



US011906506B1

(12) **United States Patent**
Ghanadiof et al.

(10) **Patent No.:** **US 11,906,506 B1**
(45) **Date of Patent:** **Feb. 20, 2024**

(54) **SYSTEM AND METHOD FOR INSPECTING AND MAINTAINING THE EXTERIOR ELEVATED ELEMENTS OF BUILDING STRUCTURES**

(71) Applicants: **Omidreza Ghanadiof**, Los Angeles, CA (US); **Amirhossein Ghanadiof**, Esfahan (IR); **Majid Ghanadiof**, Esfahan (IR)

(72) Inventors: **Omidreza Ghanadiof**, Los Angeles, CA (US); **Amirhossein Ghanadiof**, Esfahan (IR); **Majid Ghanadiof**, Esfahan (IR)

(*) Notice: Subject to any disclaimer, the term of this patent is extended or adjusted under 35 U.S.C. 154(b) by 0 days.

(21) Appl. No.: **18/075,927**

(22) Filed: **Dec. 6, 2022**

Related U.S. Application Data

(60) Provisional application No. 63/406,250, filed on Sep. 14, 2022, provisional application No. 63/292,078, filed on Dec. 21, 2021.

(51) **Int. Cl.**
E05F 15/632 (2015.01)
G01N 33/46 (2006.01)
(Continued)

(52) **U.S. Cl.**
CPC **G01N 33/46** (2013.01); **E05F 15/632** (2015.01); **G01N 21/8851** (2013.01);
(Continued)

(58) **Field of Classification Search**
CPC .. **G01N 21/8851**; **G01N 21/954**; **G01N 33/46**;
G01N 2021/8887;
(Continued)

(56) **References Cited**

U.S. PATENT DOCUMENTS

4,550,376 A 10/1985 Maciejczak
7,798,418 B1 * 9/2010 Rudd F24F 11/0001
454/258

(Continued)

FOREIGN PATENT DOCUMENTS

AU 2011258831 B2 * 2/2016 B25J 9/162
CA 3054980 A1 * 3/2020 G01N 21/8806

(Continued)

OTHER PUBLICATIONS

Ohya et al. ("Development of inspection robot for under floor of house," IEEE International Conference on Robotics and Automation; Date of Conference: May 12-17, 2009) (Year: 2009).*

(Continued)

Primary Examiner — Yubin Hung

(74) *Attorney, Agent, or Firm* — Makoui Law, PC; Ali Makoui

(57) **ABSTRACT**

A method of inspecting an exterior elevated element of a building is provided. The method drills a hole into an interior space of the exterior elevated element of the building. The interior space of the exterior elevated element encompasses a plurality of wooden surfaces. The method passes a camera through the hole into the interior space of the exterior elevated element of the building. The method captures a set of one or more images from the wooden surfaces in the interior space of the exterior elevated element by the camera. The method analyzes the set of images to identify one or more of color differences of the wooden surfaces, color intensity differences of the wooden surfaces, and a shape and a size of any cracks on the wooden surfaces. The method determines the existence of wood rot in the interior space of the exterior elevated element based on the analysis.

11 Claims, 22 Drawing Sheets

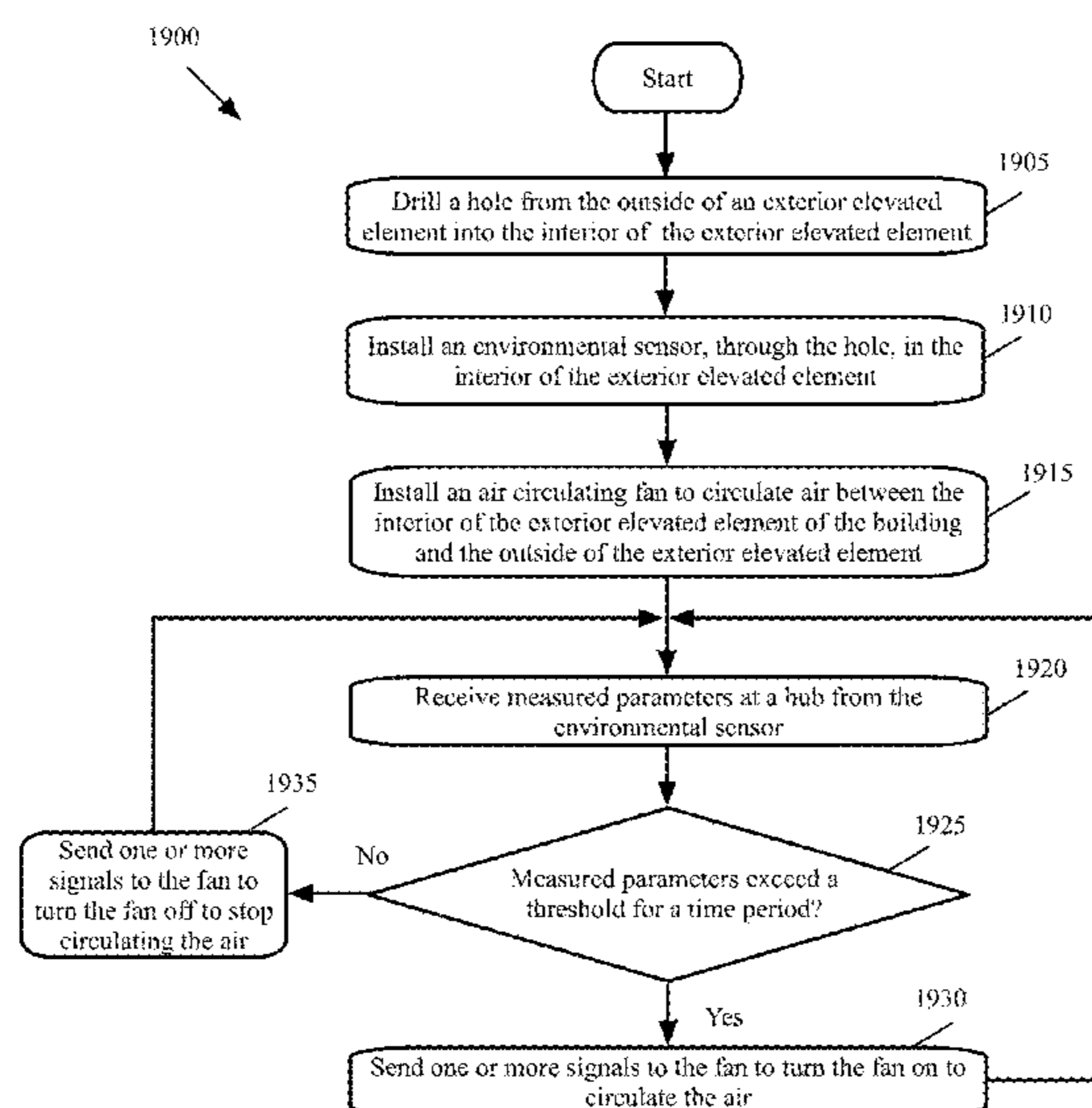

- (51) **Int. Cl.**
G01N 21/88 (2006.01)
G01N 21/954 (2006.01)
G06T 7/00 (2017.01)
G06T 7/90 (2017.01)

JP 2002097713 A * 4/2002
 JP 2007185471 A * 7/2007
 JP 6215588 B2 * 10/2017
 WO WO-2005019522 A2 * 3/2005 E04D 13/0445
 WO WO-2018188042 A1 * 10/2018

- (52) **U.S. Cl.**
 CPC *G01N 21/954* (2013.01); *G06T 7/0004*
 (2013.01); *G06T 7/90* (2017.01); *G06T 7/97*
 (2017.01); *G01N 2021/8887* (2013.01); *G01N*
2021/9542 (2013.01); *G06T 2207/30161*
 (2013.01)

OTHER PUBLICATIONS

Lin et al. ("Study on Wood Board Defect Detection Based on Artificial Neural Network," The Open Automation and Control Systems Journal, 2015) (Year: 2015).*

Ding et al. ("Detecting Defects on Solid Wood Panels Based on an Improved SSD Algorithm," Sensors (Basel). Sep. 2020; 20(18)) (Year: 2020).*

Borik et al. ("Caged Quadrotor Drone for Inspection of Central HVAC Ducts," Advances in Science and Engineering Technology International Conferences; Date of Conference: Mar. 26, 2019-Apr. 10, 2019) (Year: 2019).*

Author unknown, "ET20 Instruction Manual Wireless Borescope," Klein Tools, available online at <https://data.kleintools.com/sites/all/product_assets/documents/instructions/klein/ET20-Manual_Web.pdf>, Jan. 2019, pp. 1-5.

Author unknown, "Daifuku Chain Conveyors Technical Selection Guide for Conveyor Components," Daifuku, available online at <<https://www.daifuku.com/us/solution/resourcelibrary/brochure/>>, month unknown but before Dec. 2021; 4 pages including cover page, pp. 4.1-4.2, and back cover.

Author unknown, "Carbide Tipped Heavy Duty Holesaws," MaxTool Corp., available online at <<http://mymaxtool.com>>, date unknown but before Dec. 2021, p. 1.

Author unknown, "Key Specification 4" x 60" Balcony Inspection Vent Model # CS2011-PG-Removable," Brandguard Vents, available online at <<https://www.brandguardvents.com/removable-balcony-vents/>>, date unknown but before Dec. 2021, p. 1.

Author unknown, "Troglotrek Truly portable, battery-operated pipe crawler system," STRAHL, available online at <<https://www.fiberscope.net/sewer-crawler-troglotator/>>, date unknown but before Dec. 2021, pp. 1-6.

- (58) **Field of Classification Search**
 CPC . G01N 2021/9542; G06T 7/0004; G06T 7/90;
 G06T 7/97; G06T 2207/30161; E05F
 15/632
 See application file for complete search history.

(56) **References Cited**

U.S. PATENT DOCUMENTS

8,087,311 B2 1/2012 Merlo
 8,764,285 B2 7/2014 Lee et al.
 9,036,861 B2 5/2015 Chen et al.
 9,283,681 B2 3/2016 Slawinski et al.
 10,378,935 B1 8/2019 Raman et al.
 2006/0028345 A1 * 2/2006 Lee A01M 1/026
 43/132.1
 2009/0265193 A1 2/2009 Collins et al.
 2009/0303497 A1 * 12/2009 Hamalainen B07C 5/14
 356/635
 2020/0019167 A1 * 1/2020 Alshamrani G05D 1/101
 2021/0310962 A1 10/2021 Oetiker et al.

FOREIGN PATENT DOCUMENTS

CA 3166145 A1 * 6/2022 G06K 9/00637
 CN 201730497 U * 2/2011
 CN 109763674 A * 5/2019
 JP H11326583 A * 11/1999

* cited by examiner

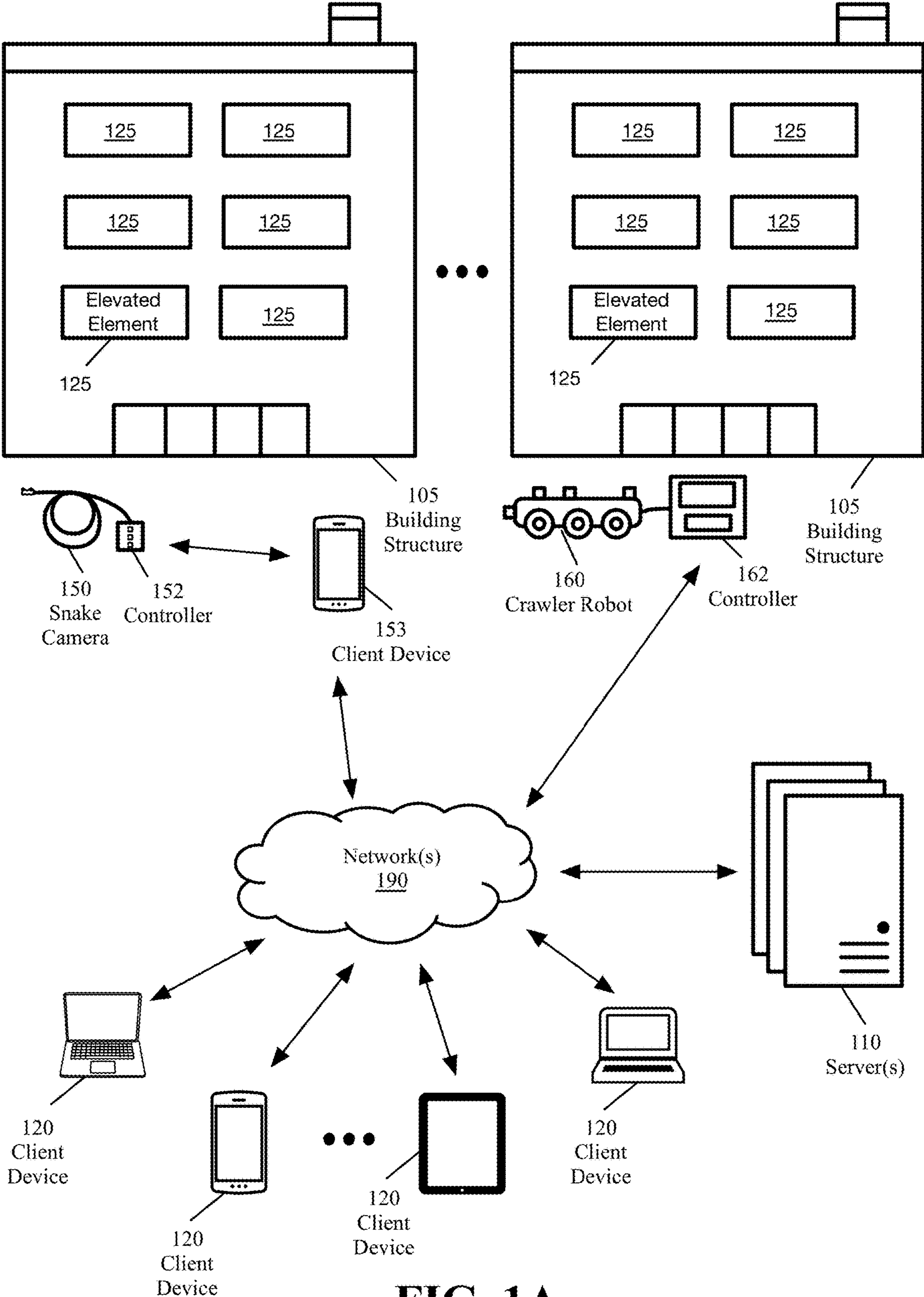

FIG. 1A

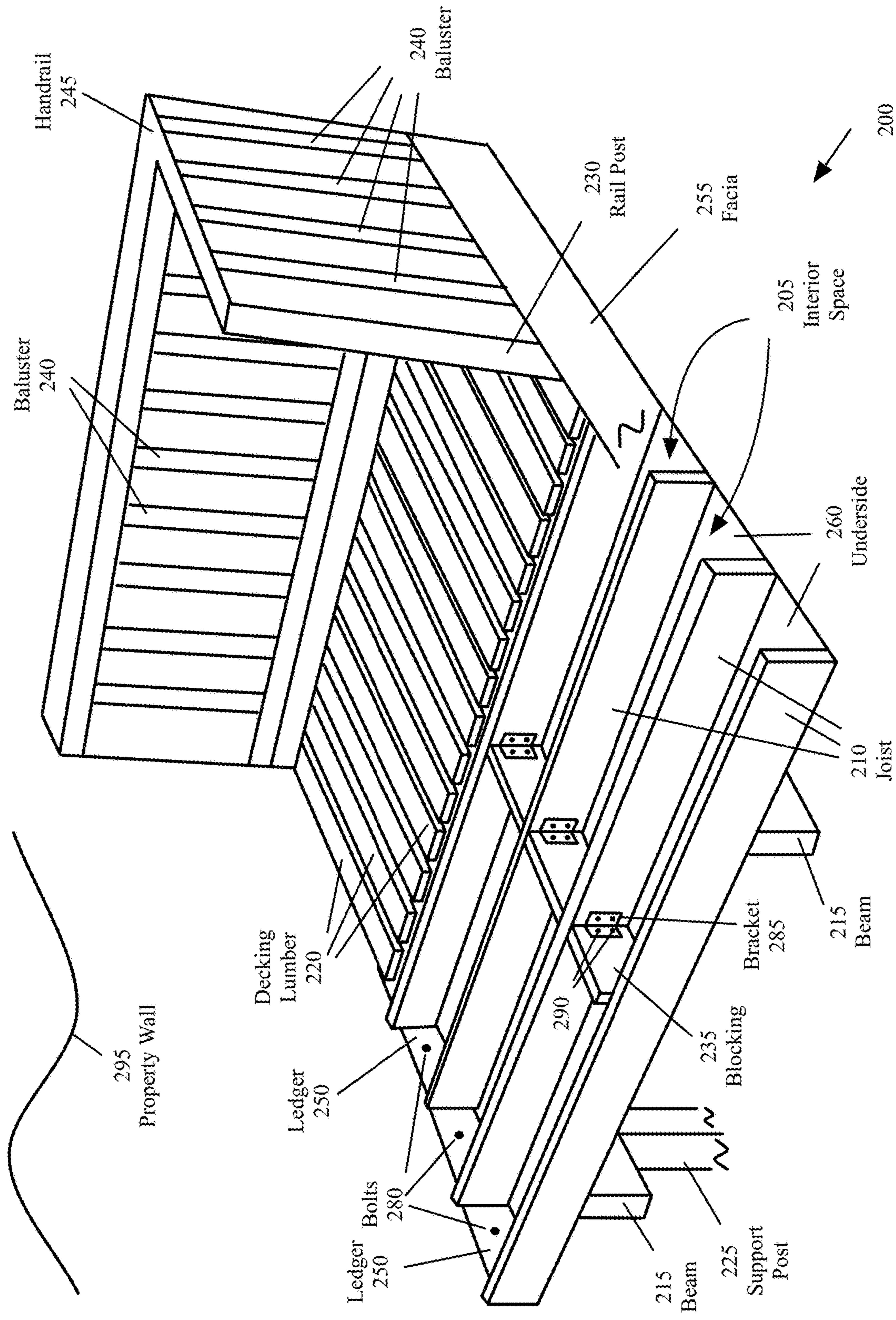

FIG. 2
Prior Art

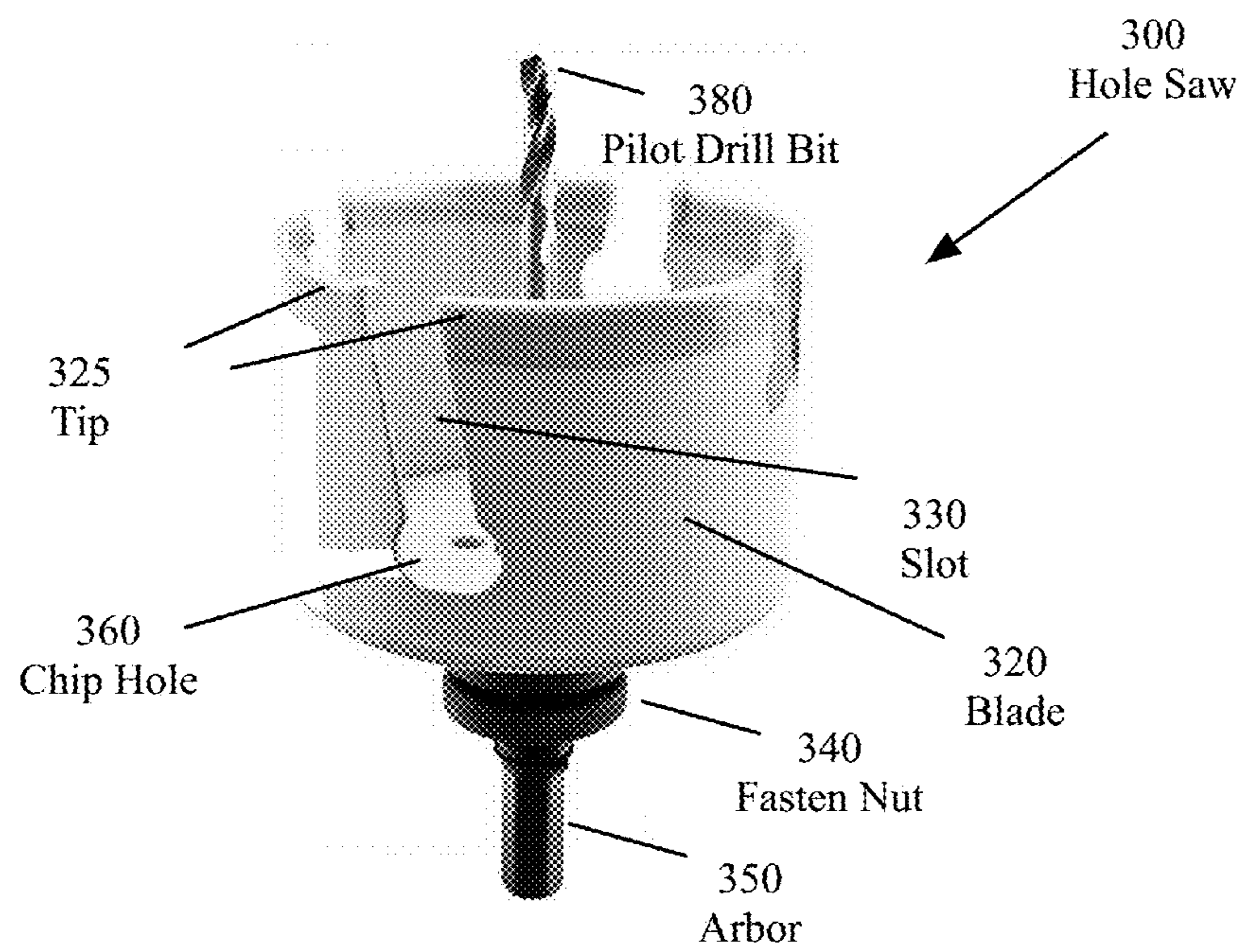

FIG. 3
Prior Art

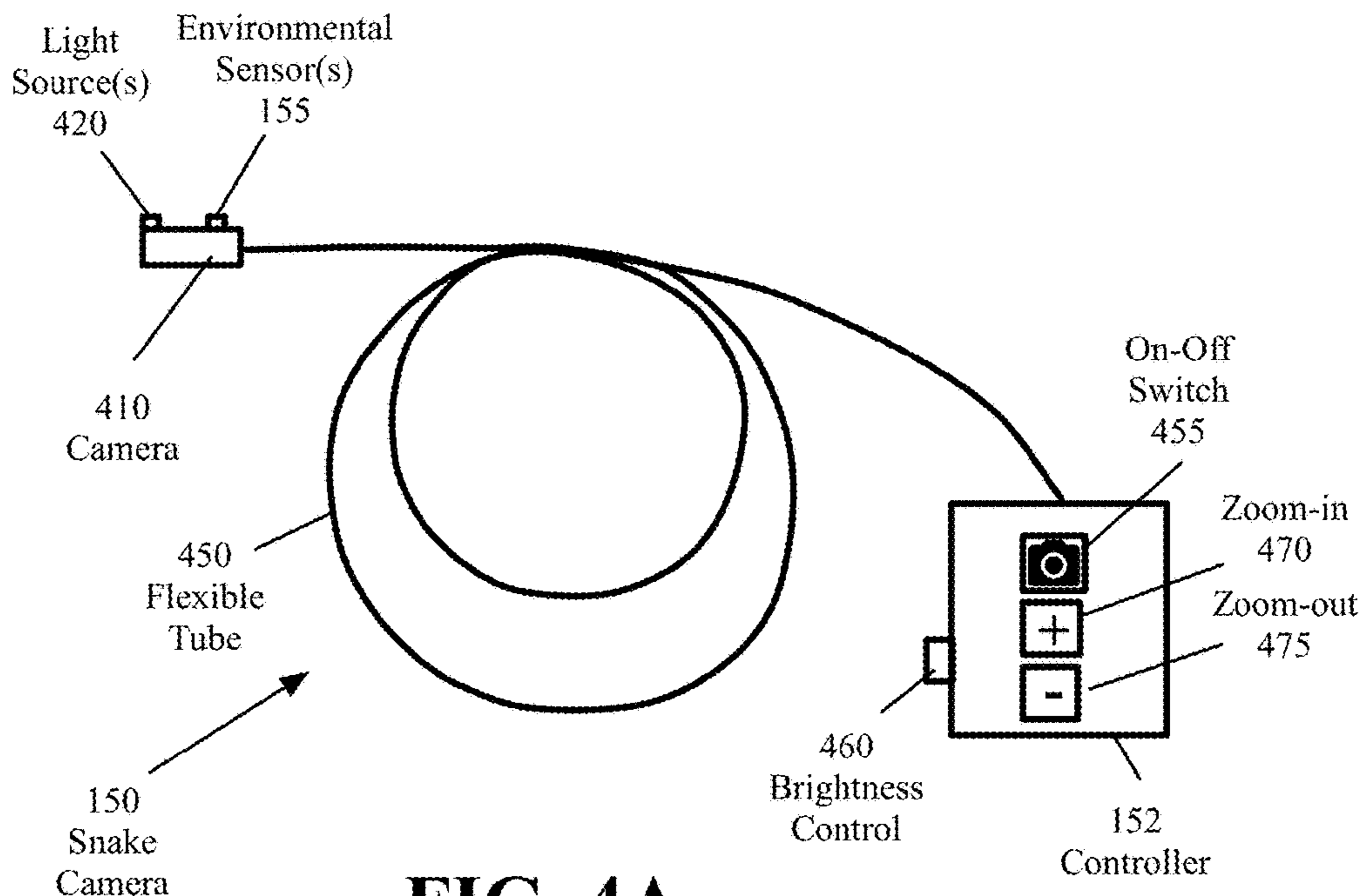

FIG. 4A

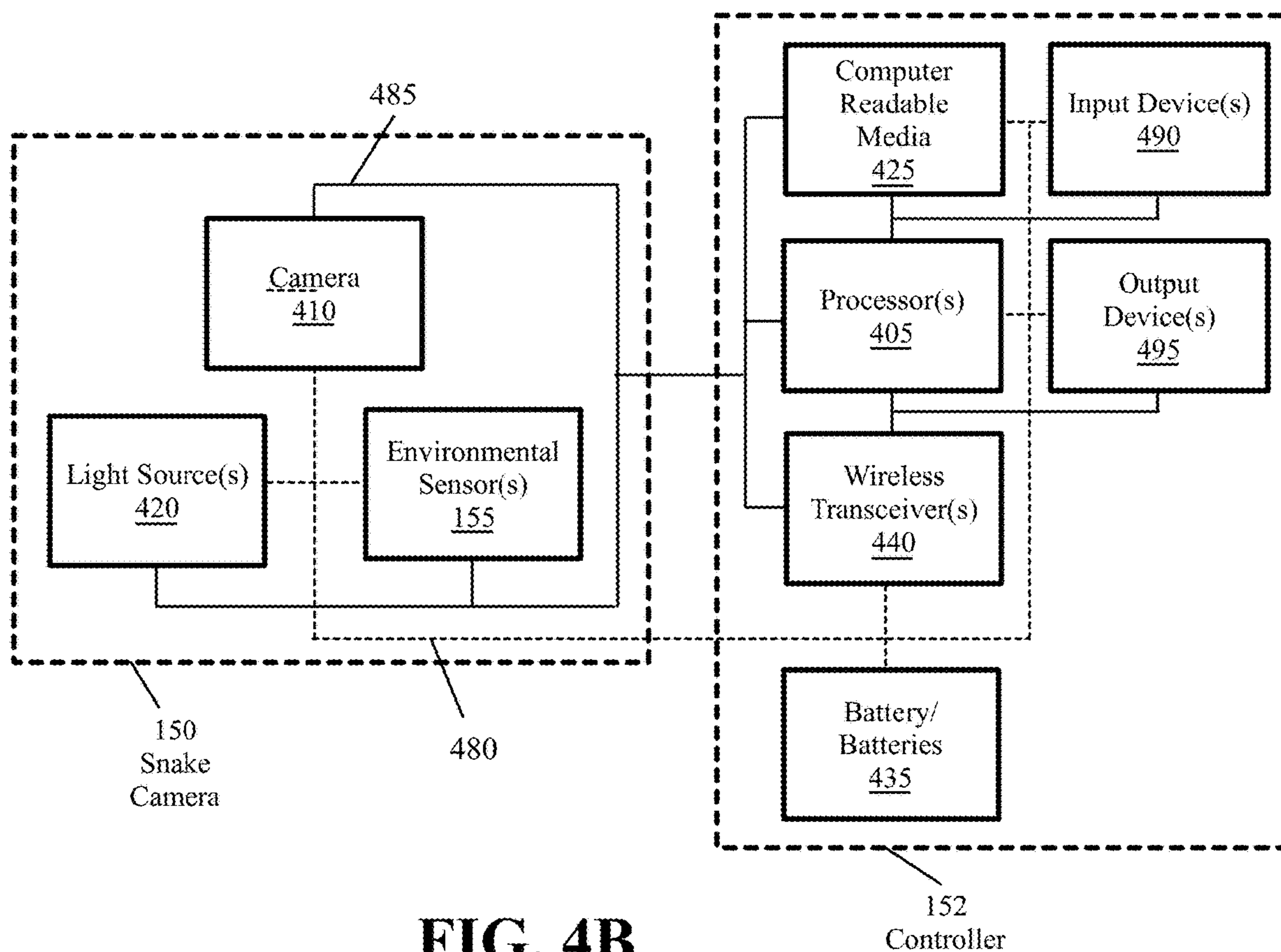

FIG. 4B

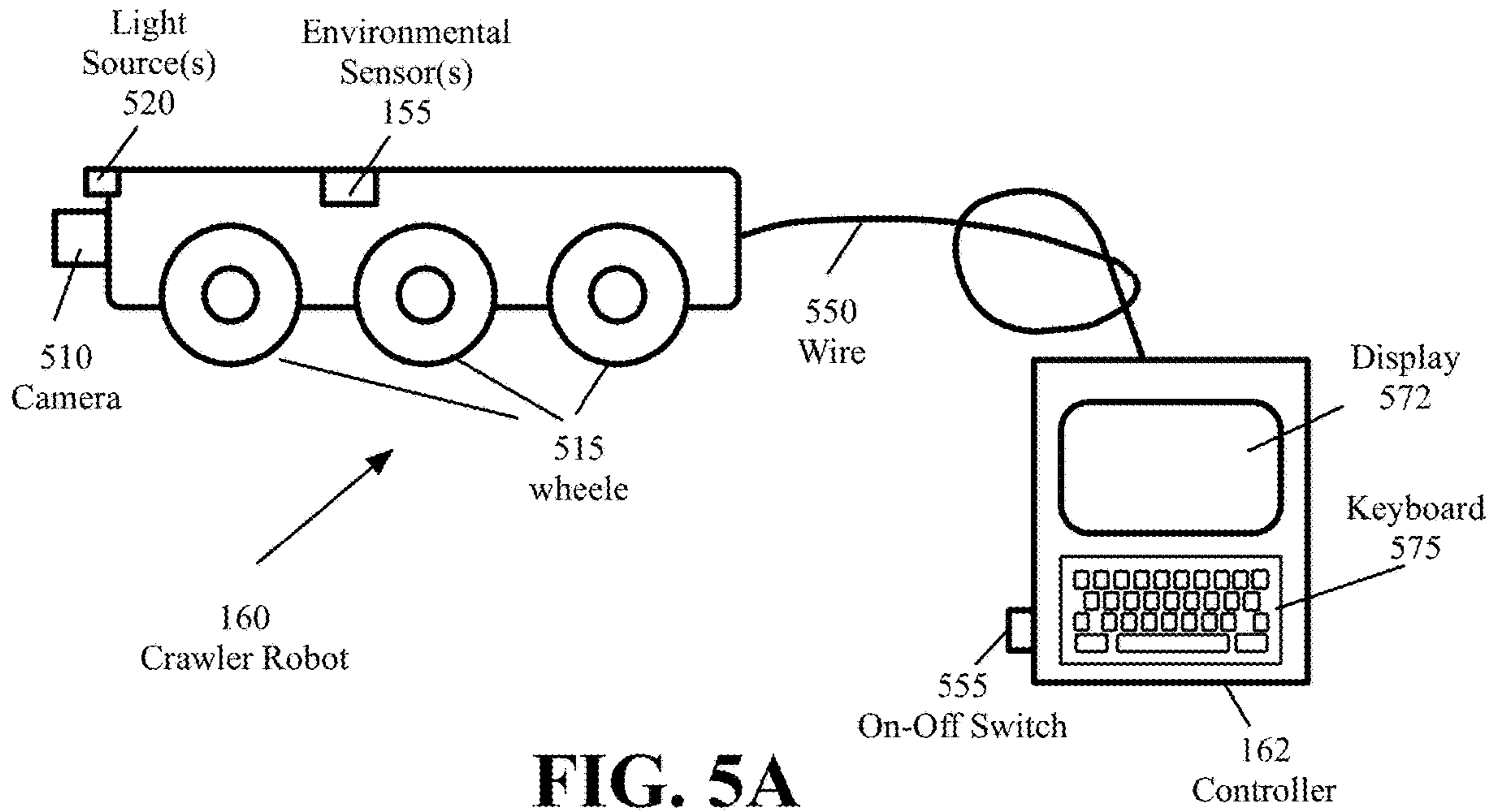

FIG. 5A

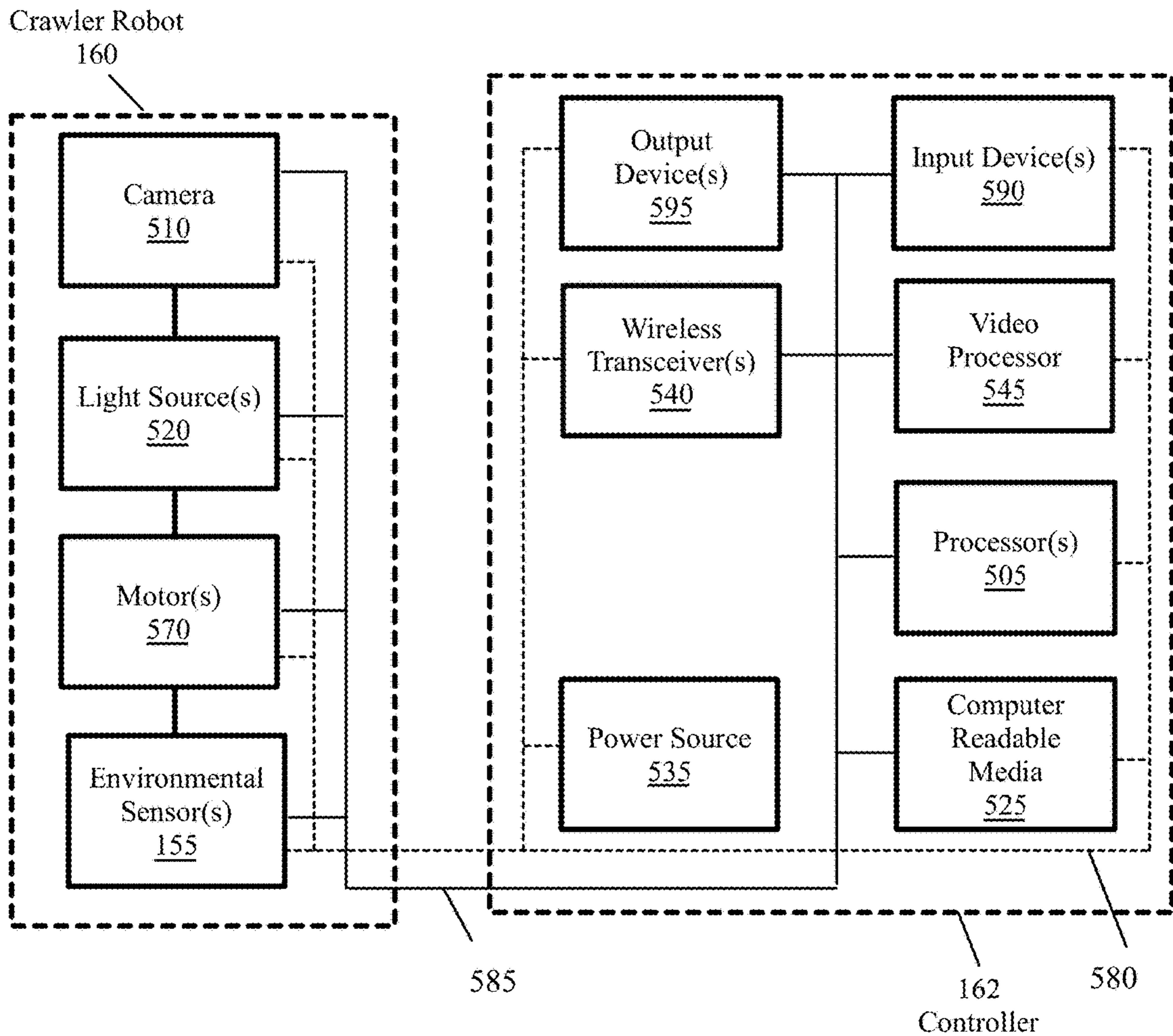

FIG. 5B

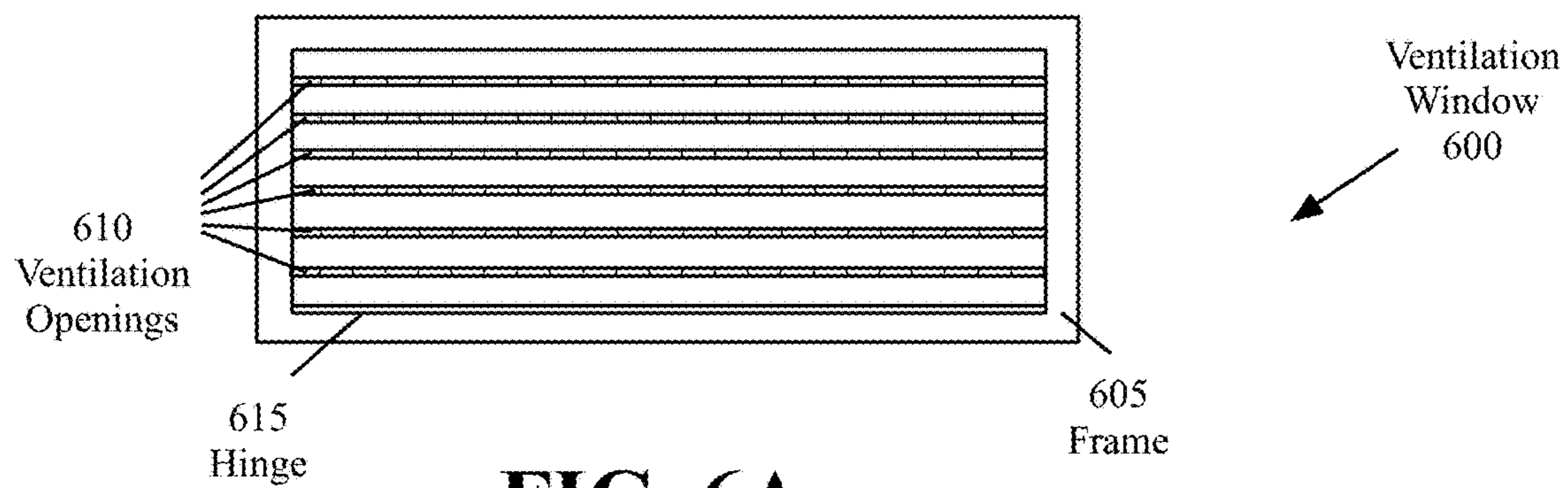

FIG. 6A

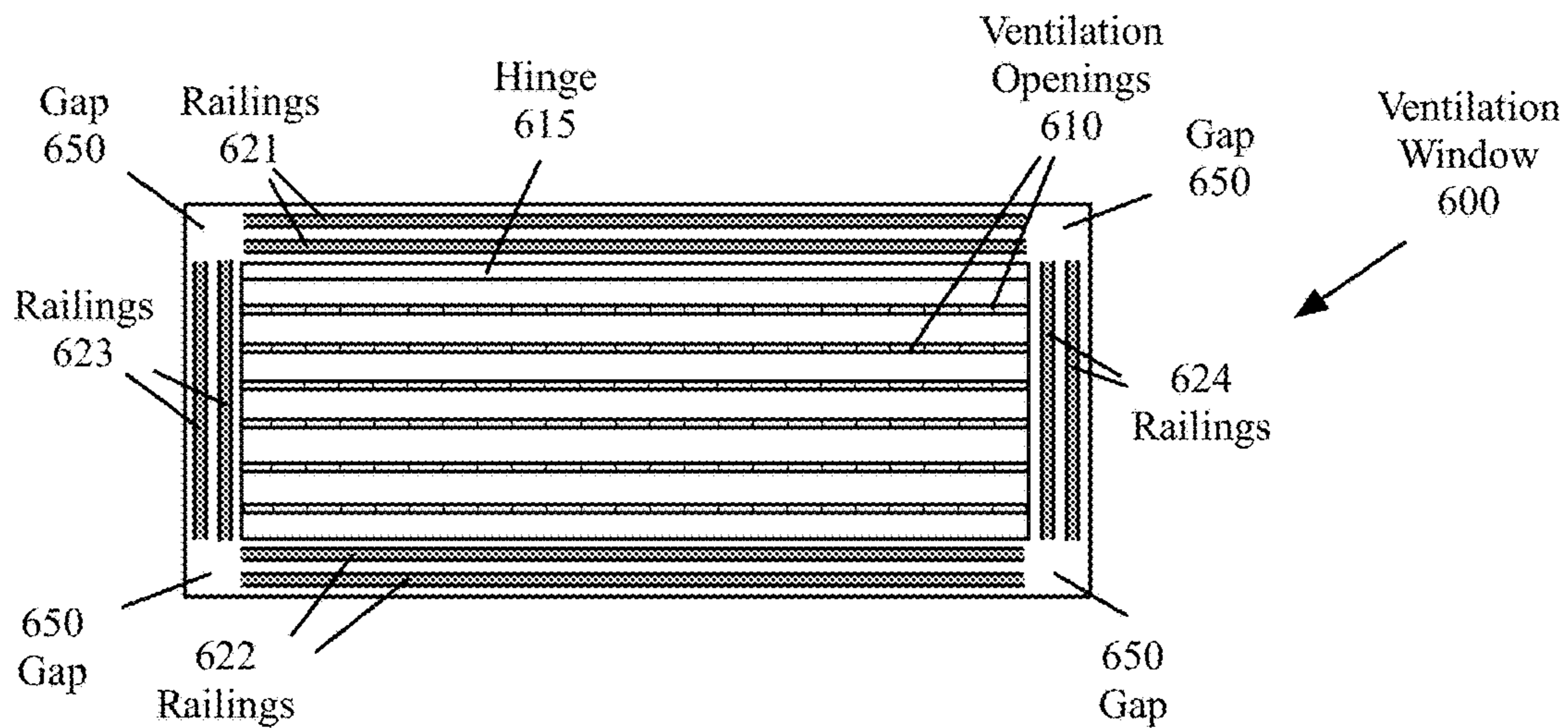

FIG. 6B

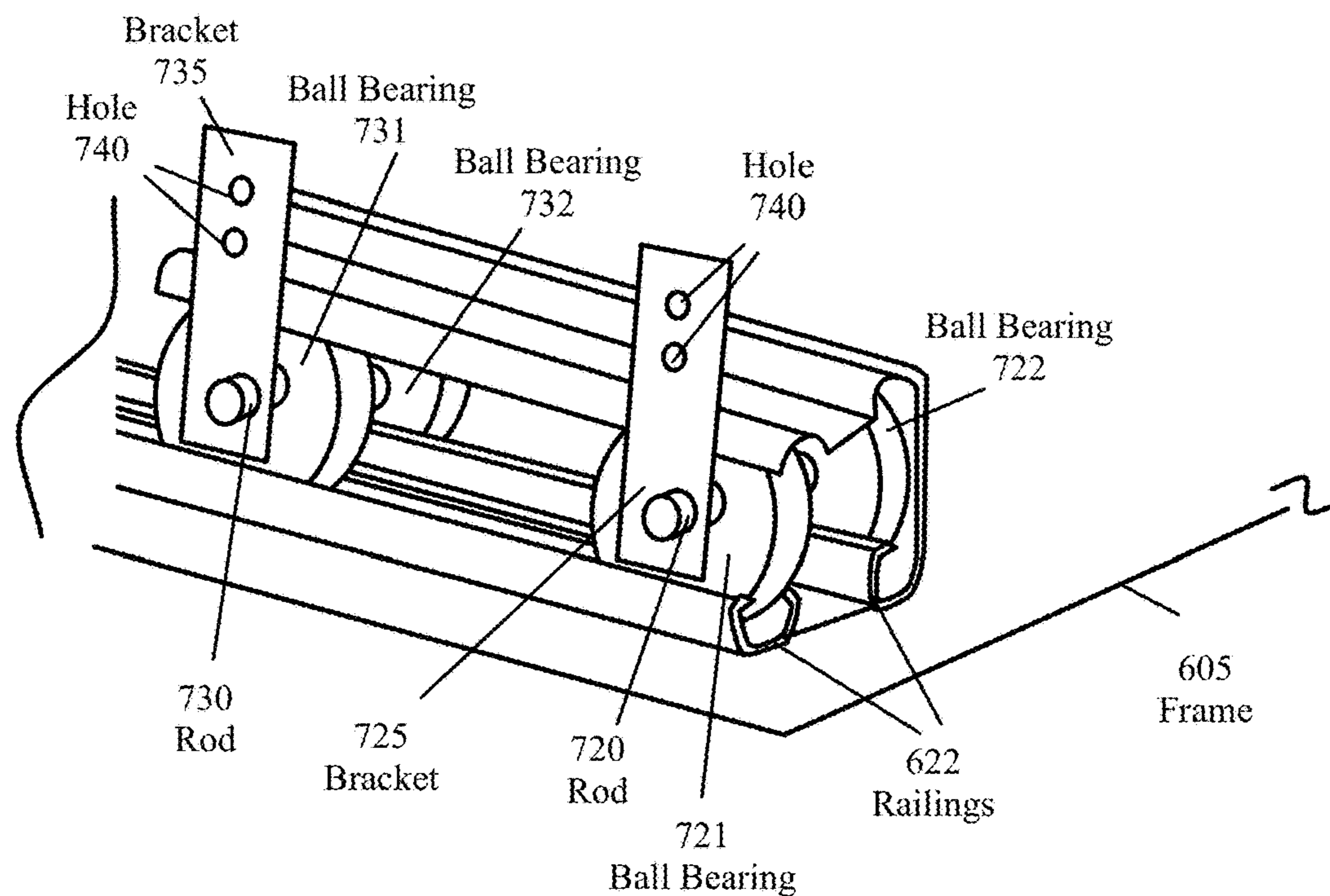

FIG. 7

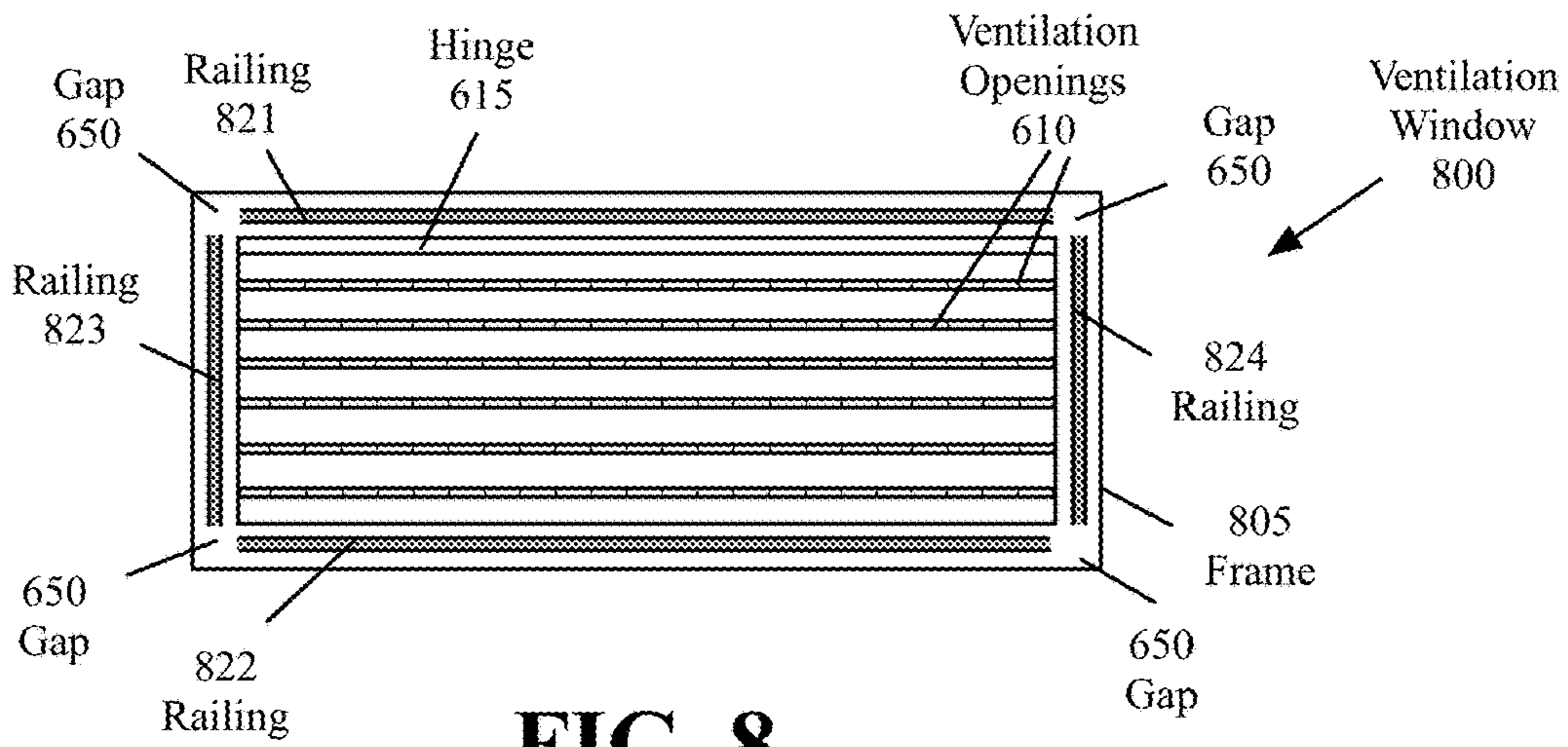

FIG. 8

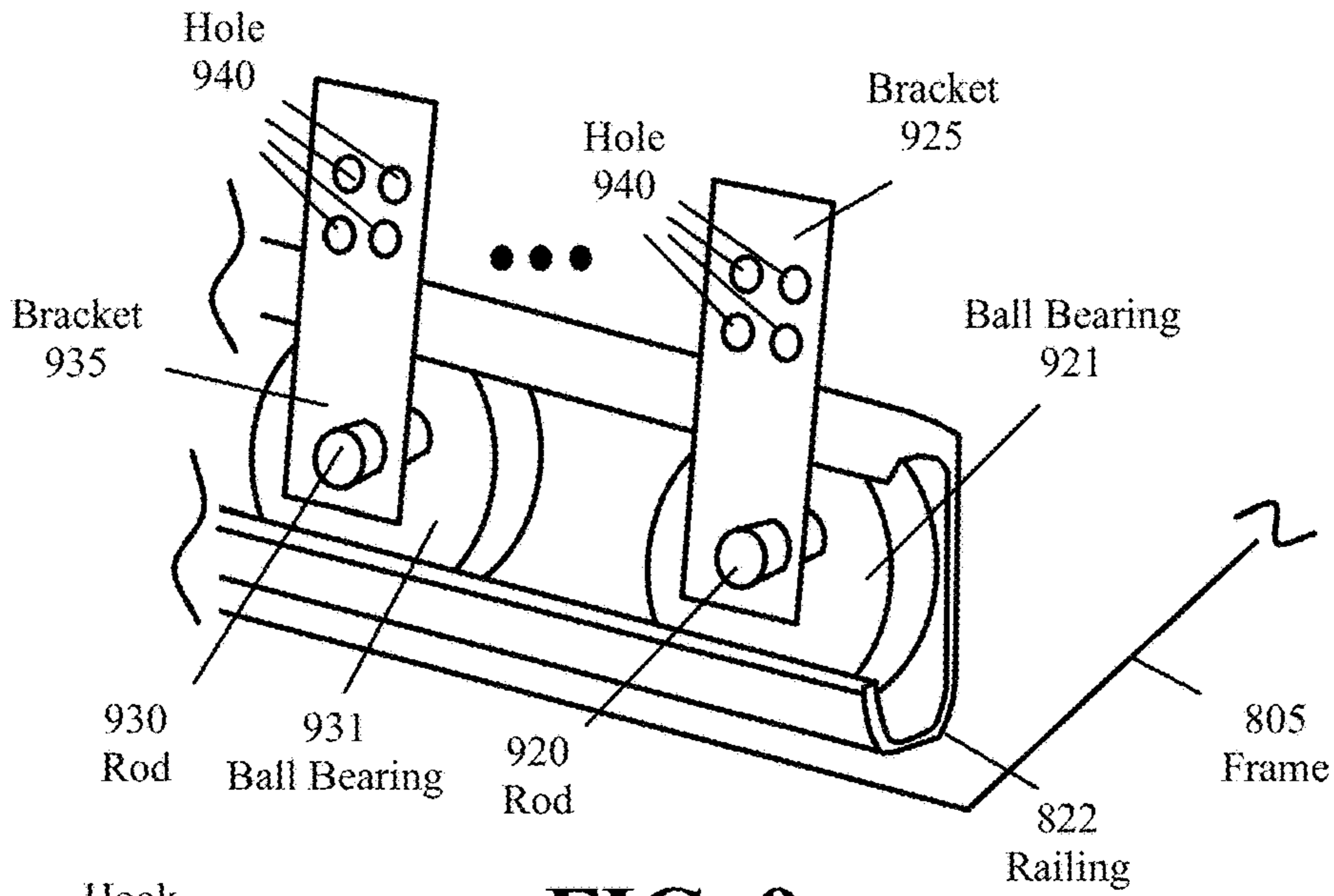

FIG. 9

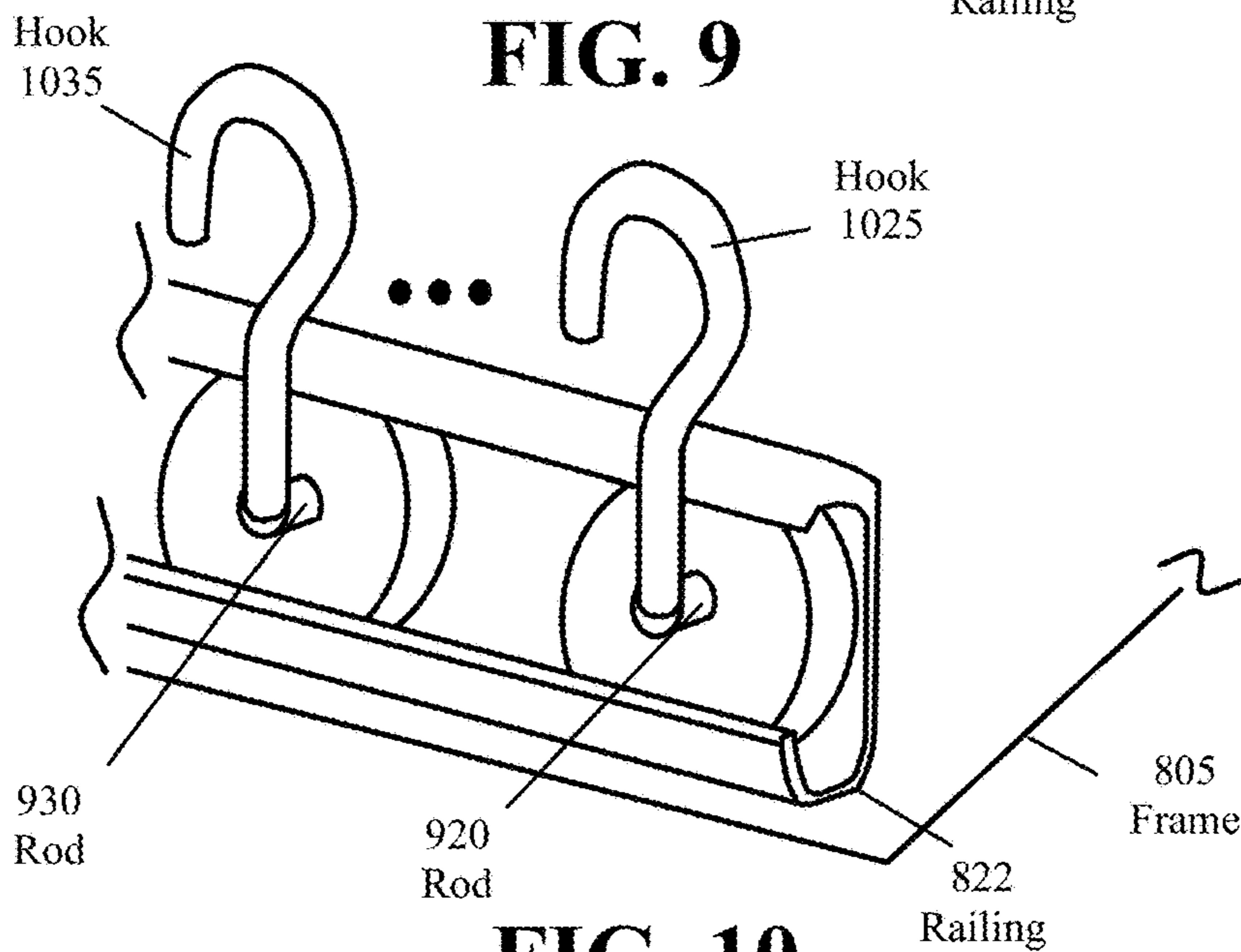

FIG. 10

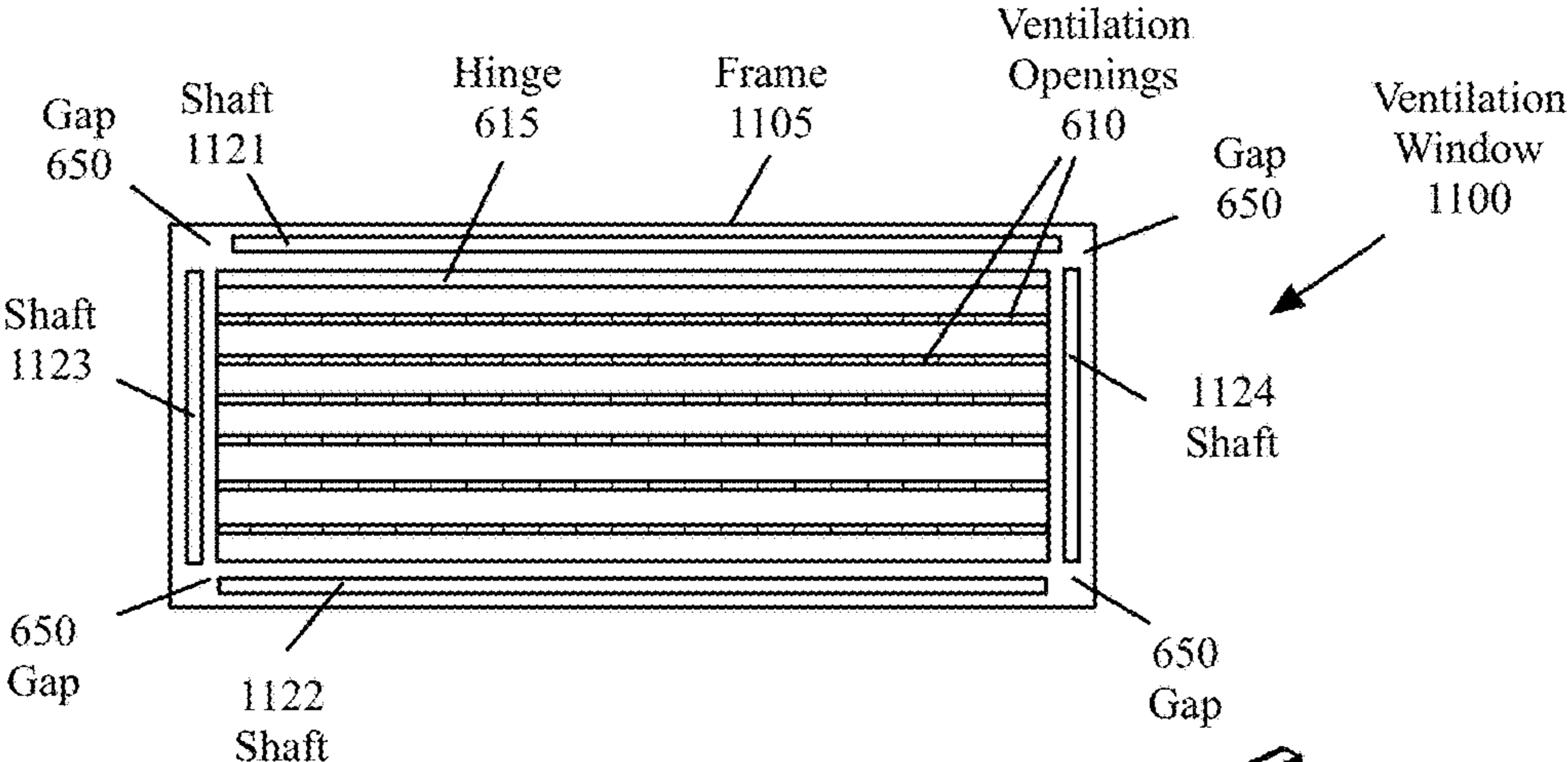

FIG. 11

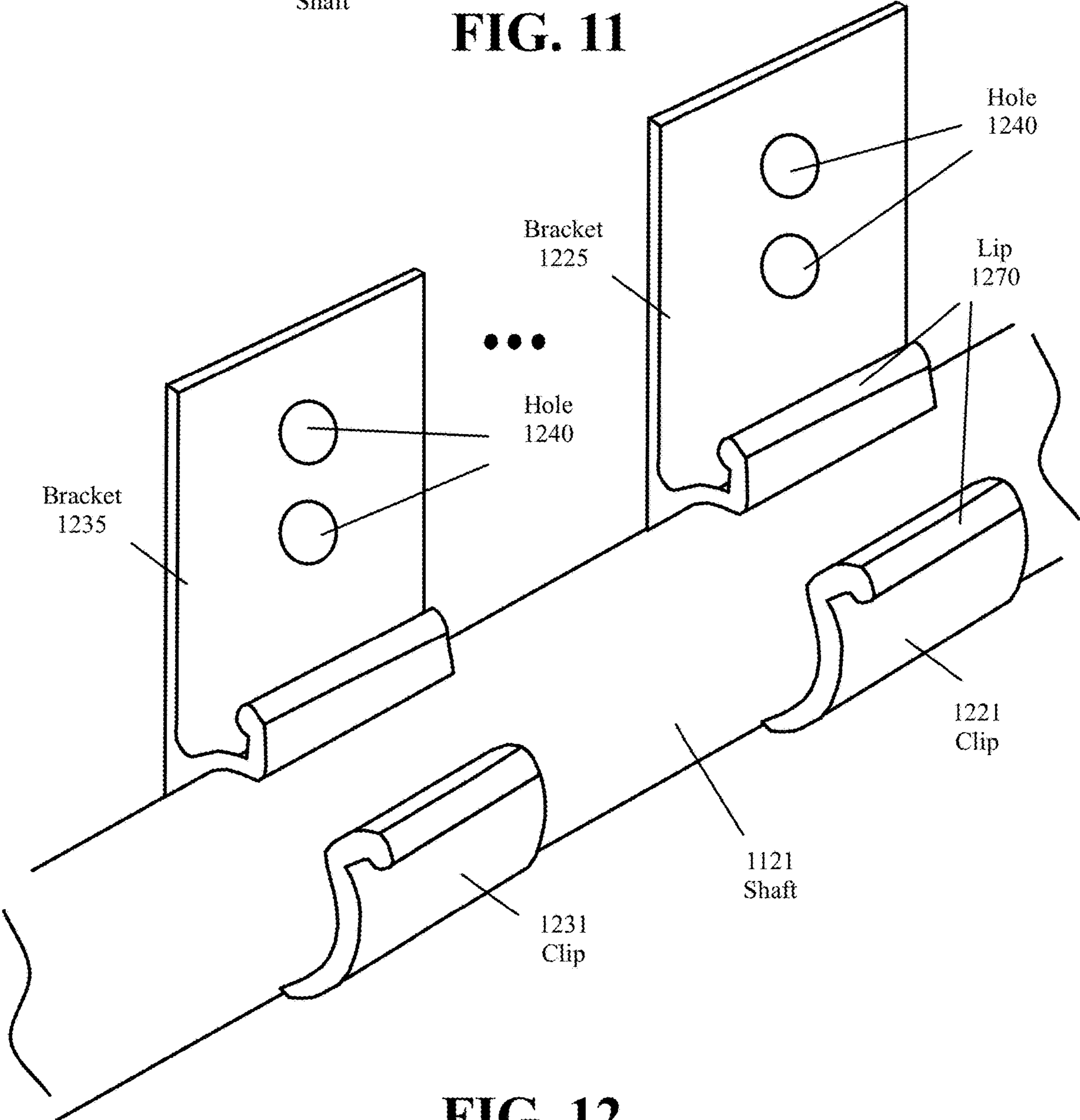

FIG. 12

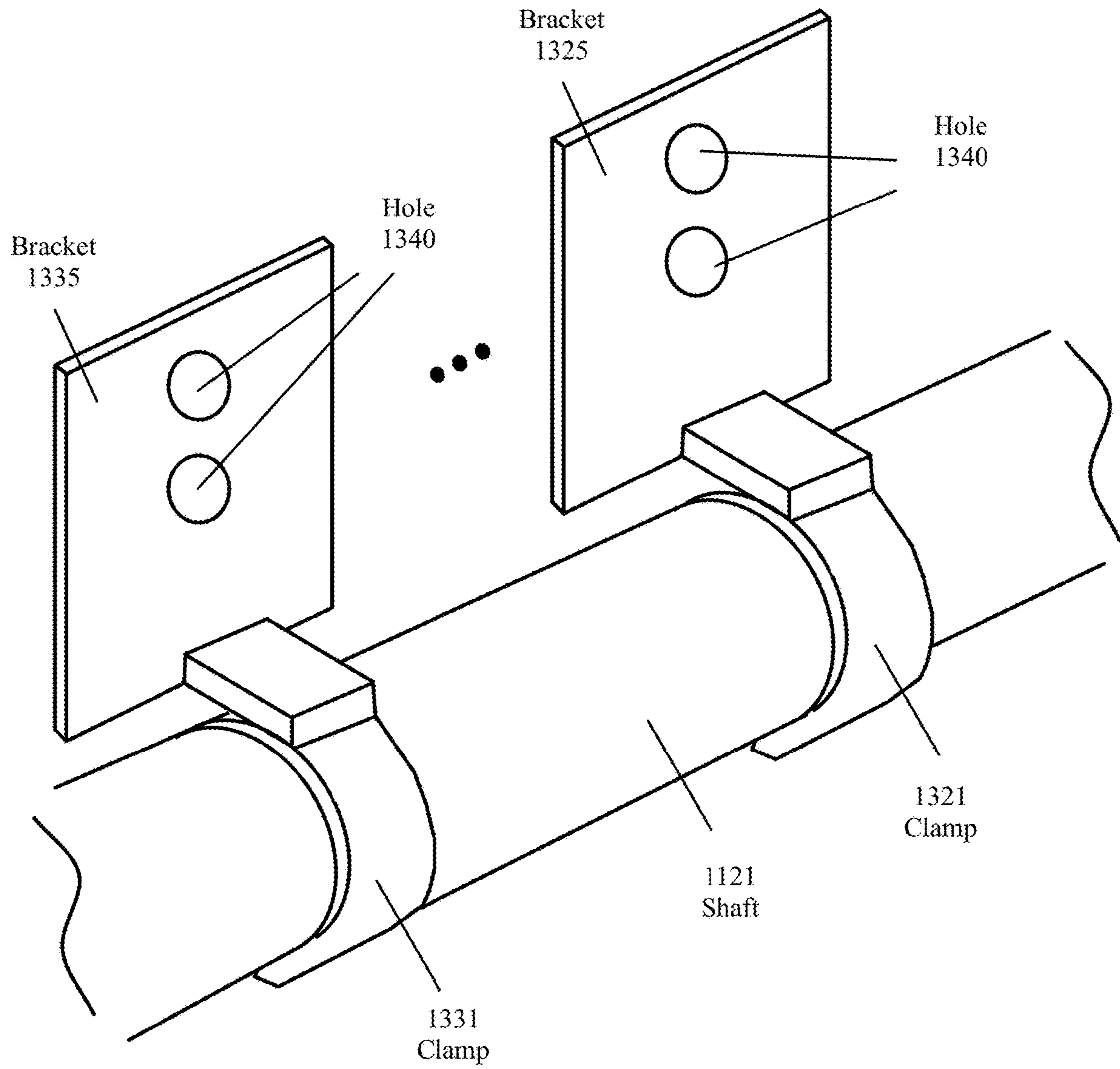

FIG. 13

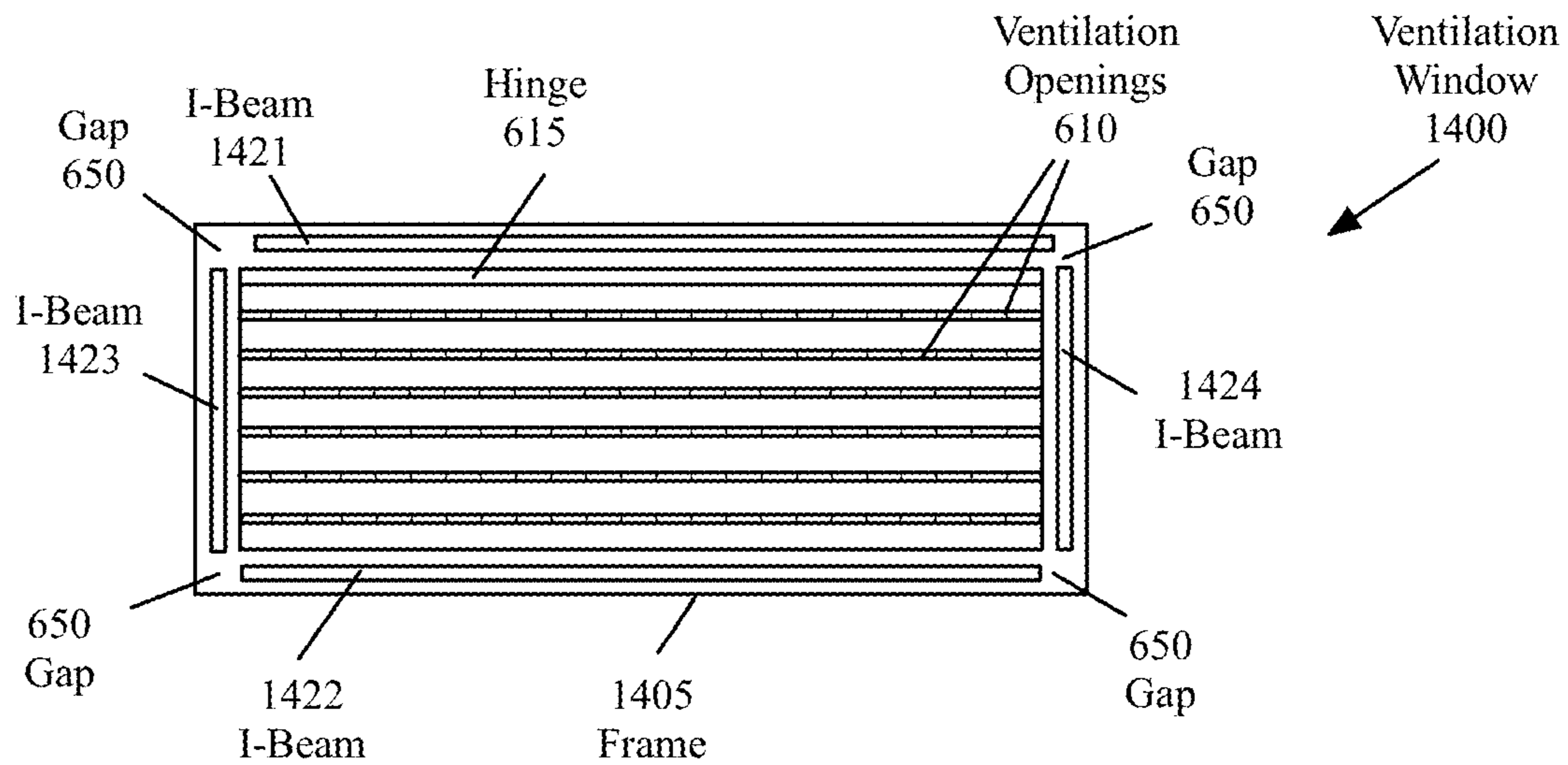

FIG. 14

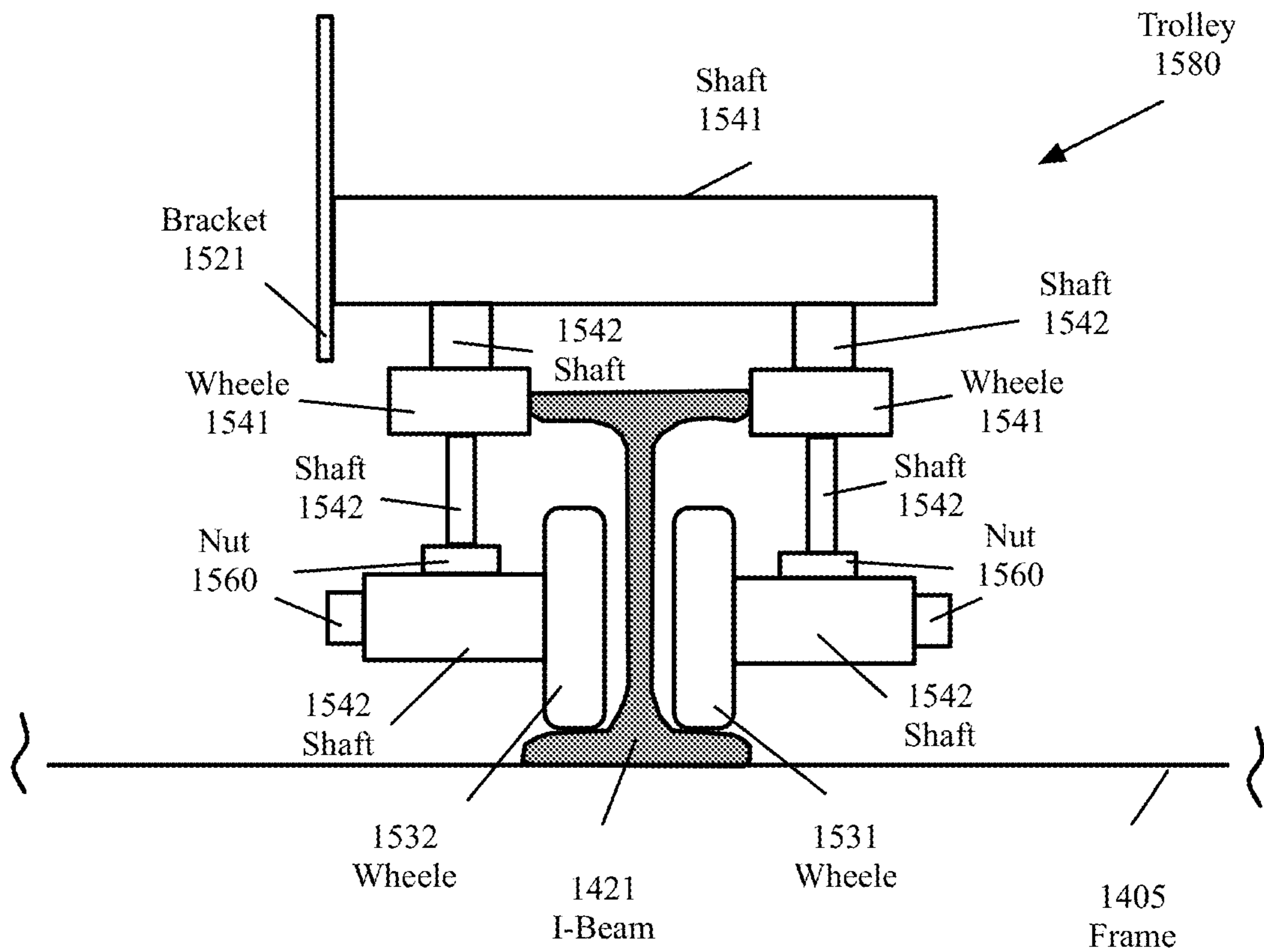

FIG. 15

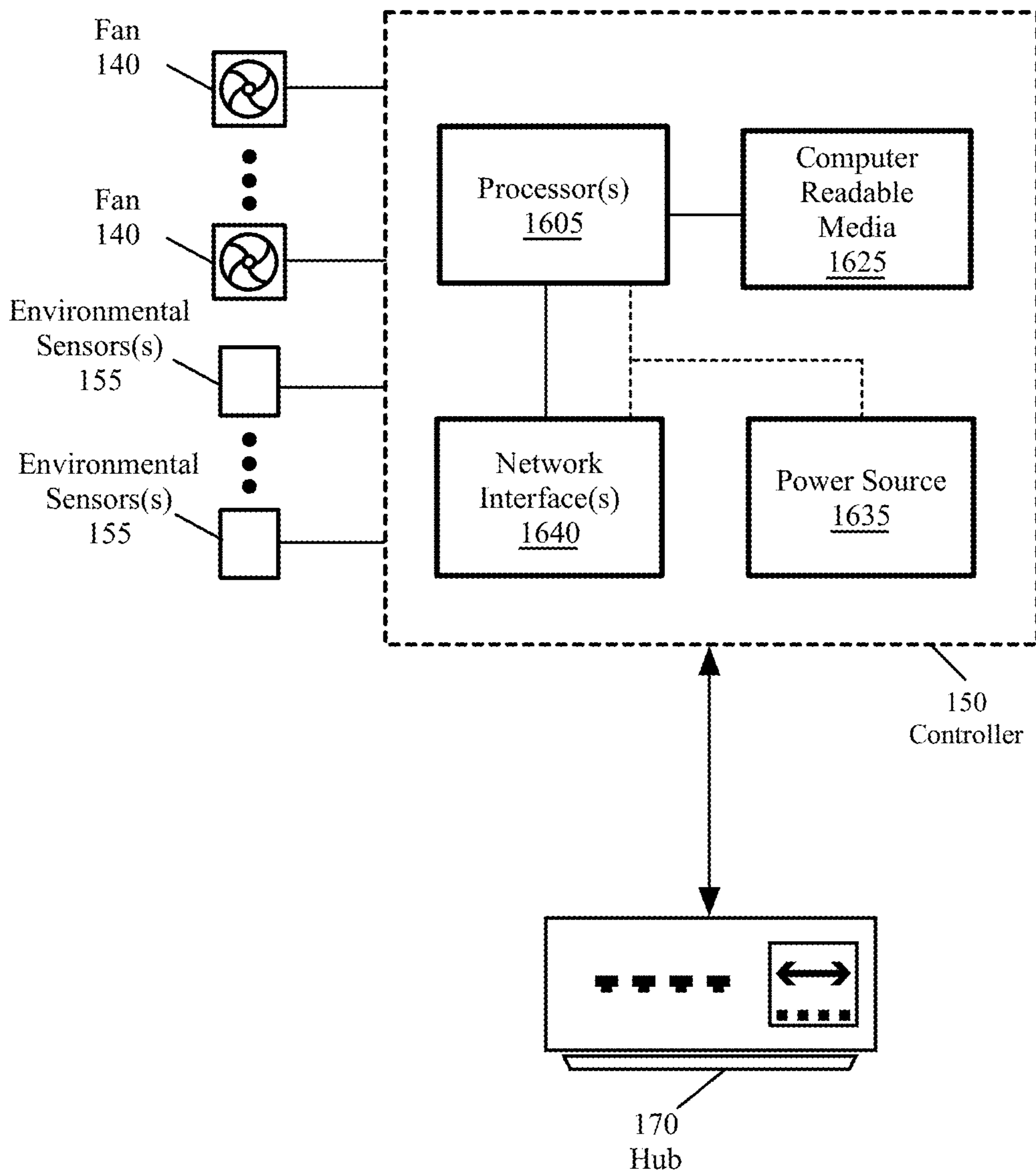

FIG. 16

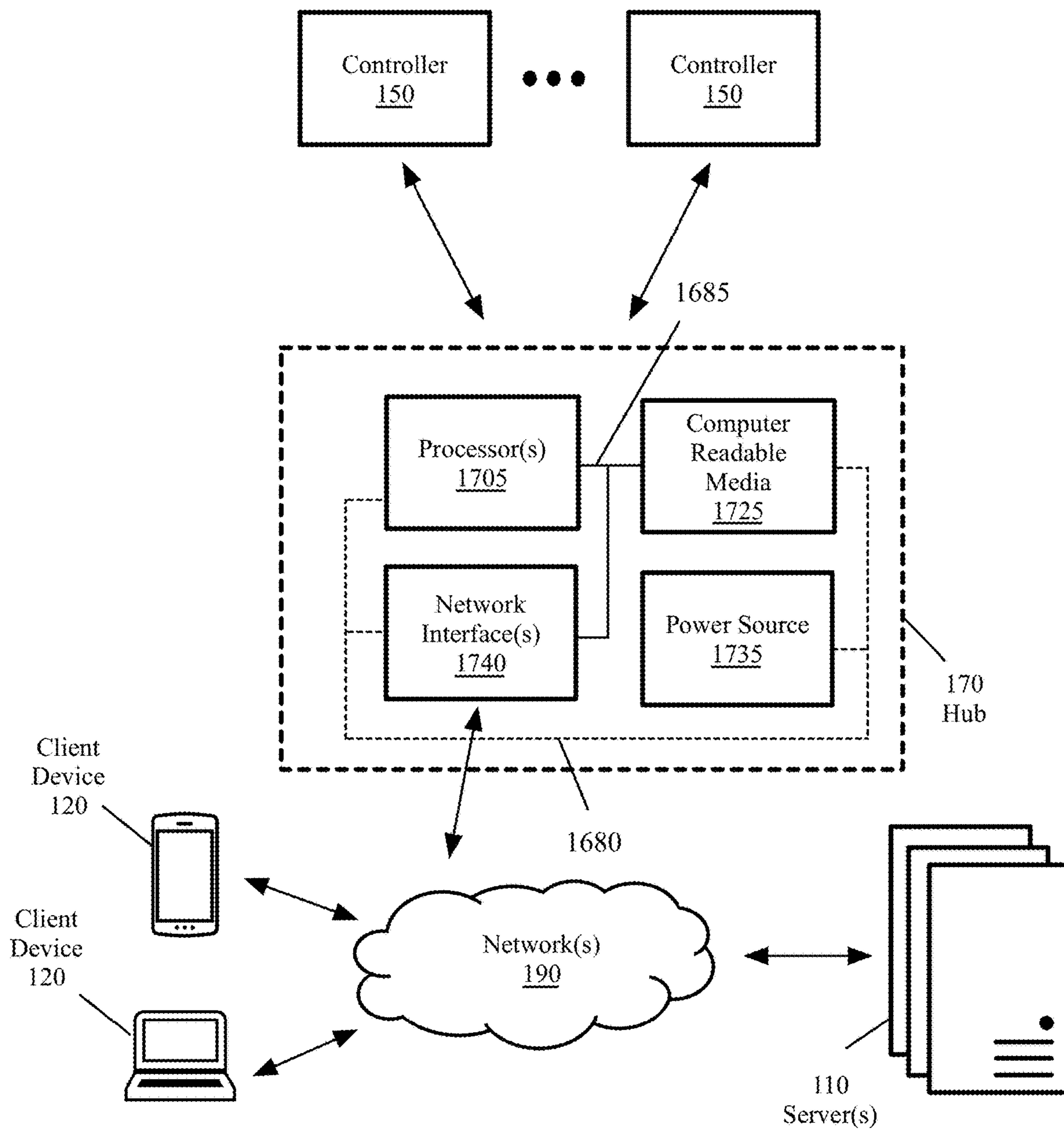

FIG. 17

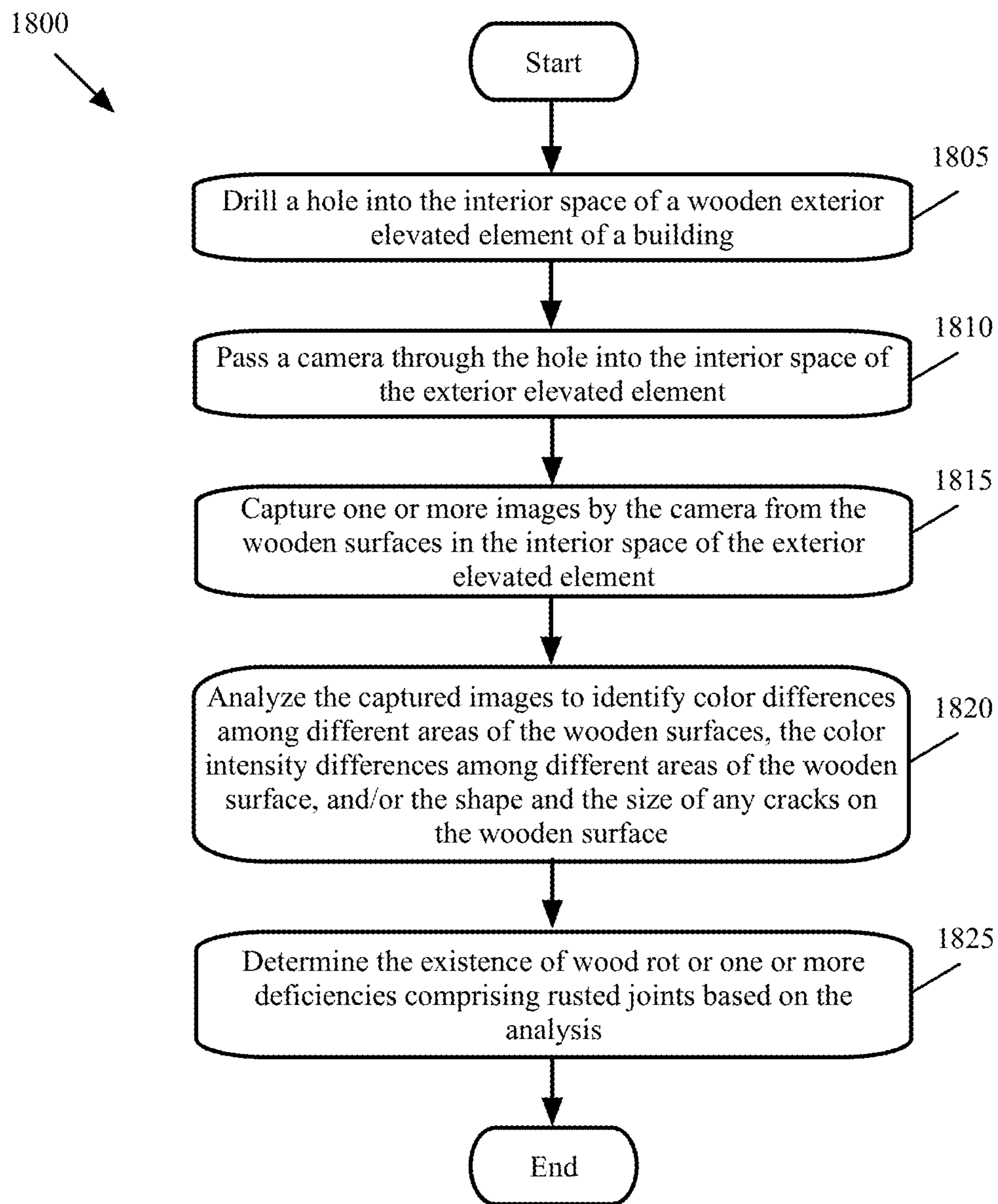

FIG. 18

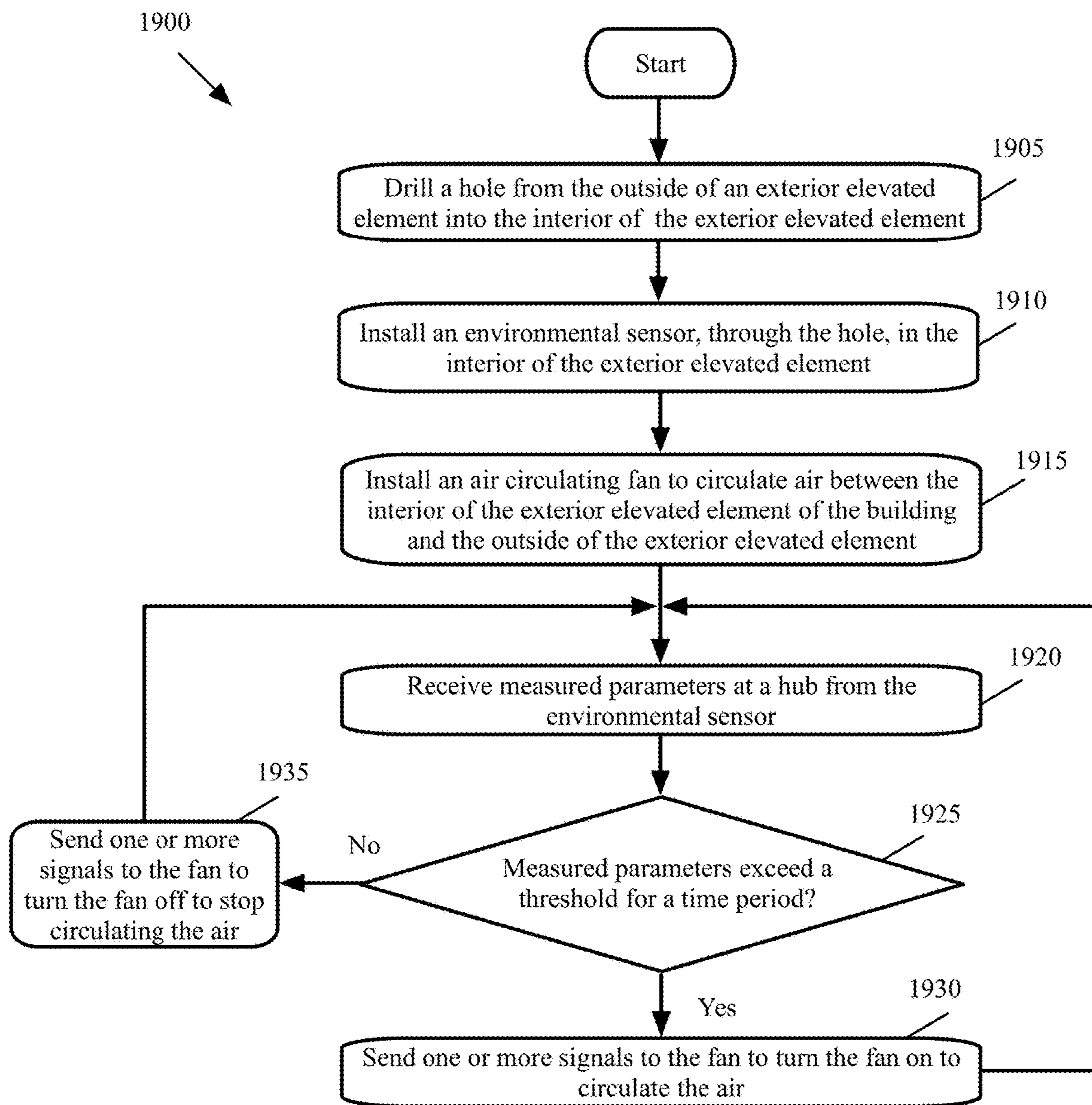

FIG. 19

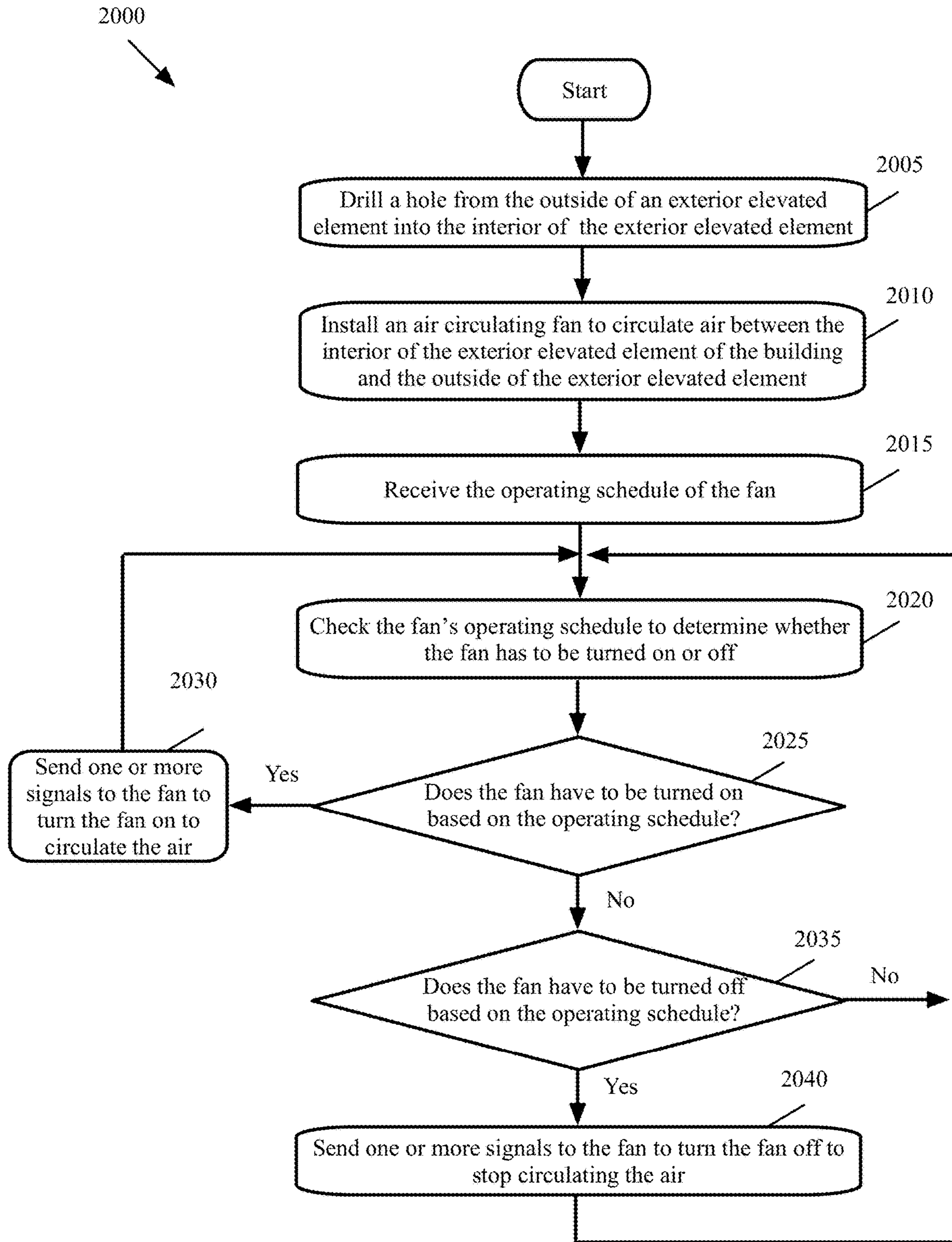

FIG. 20

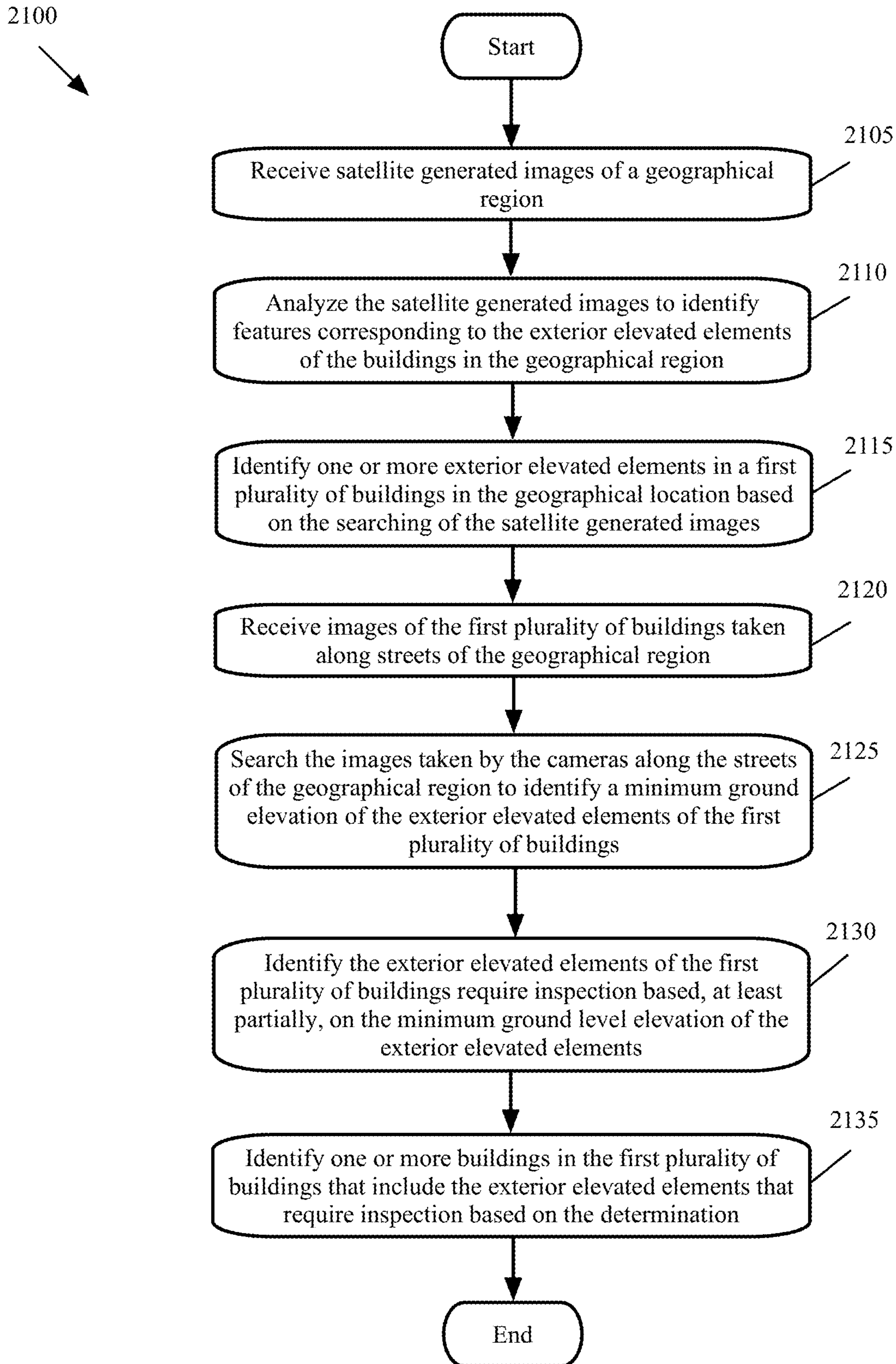

FIG. 21

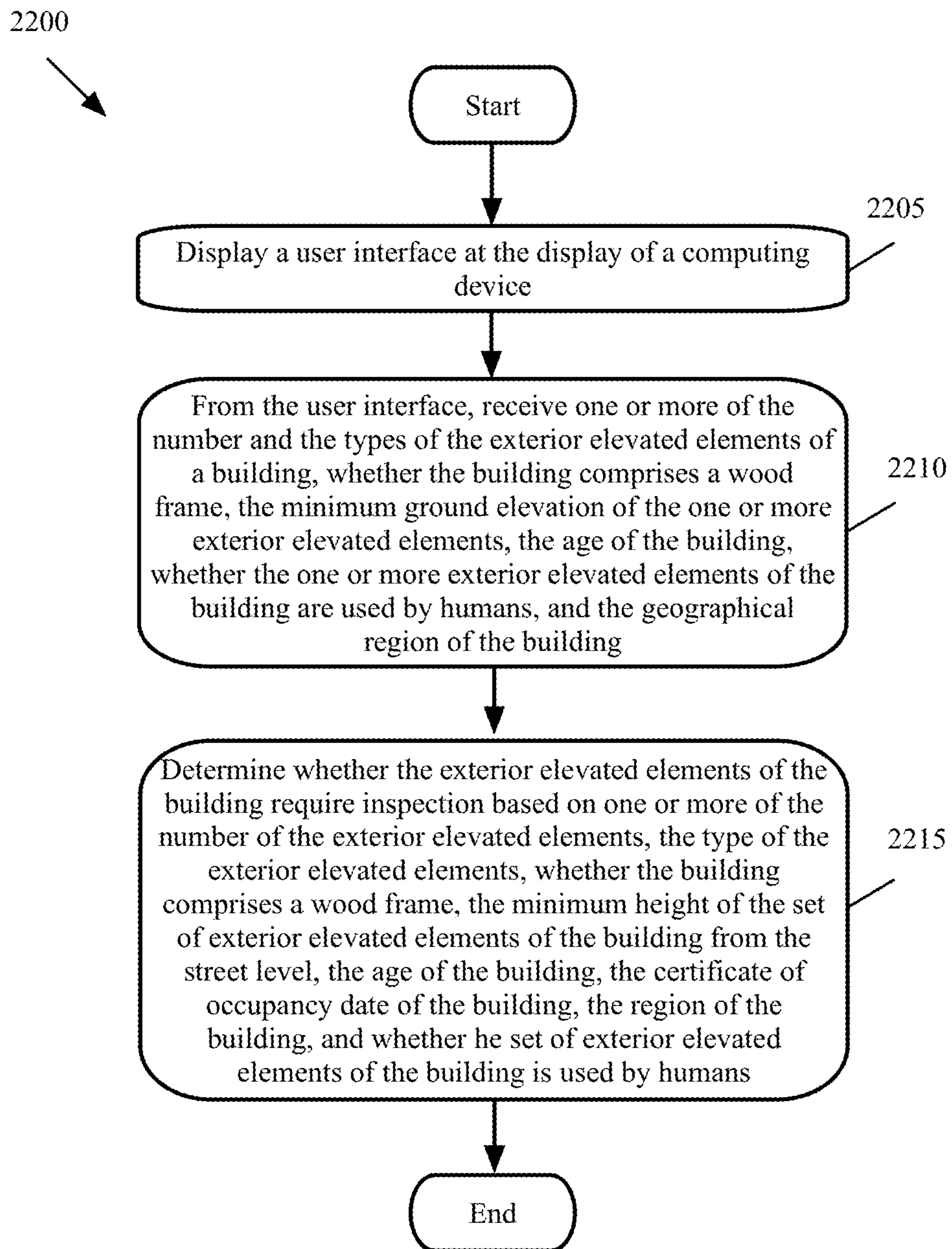

FIG. 22

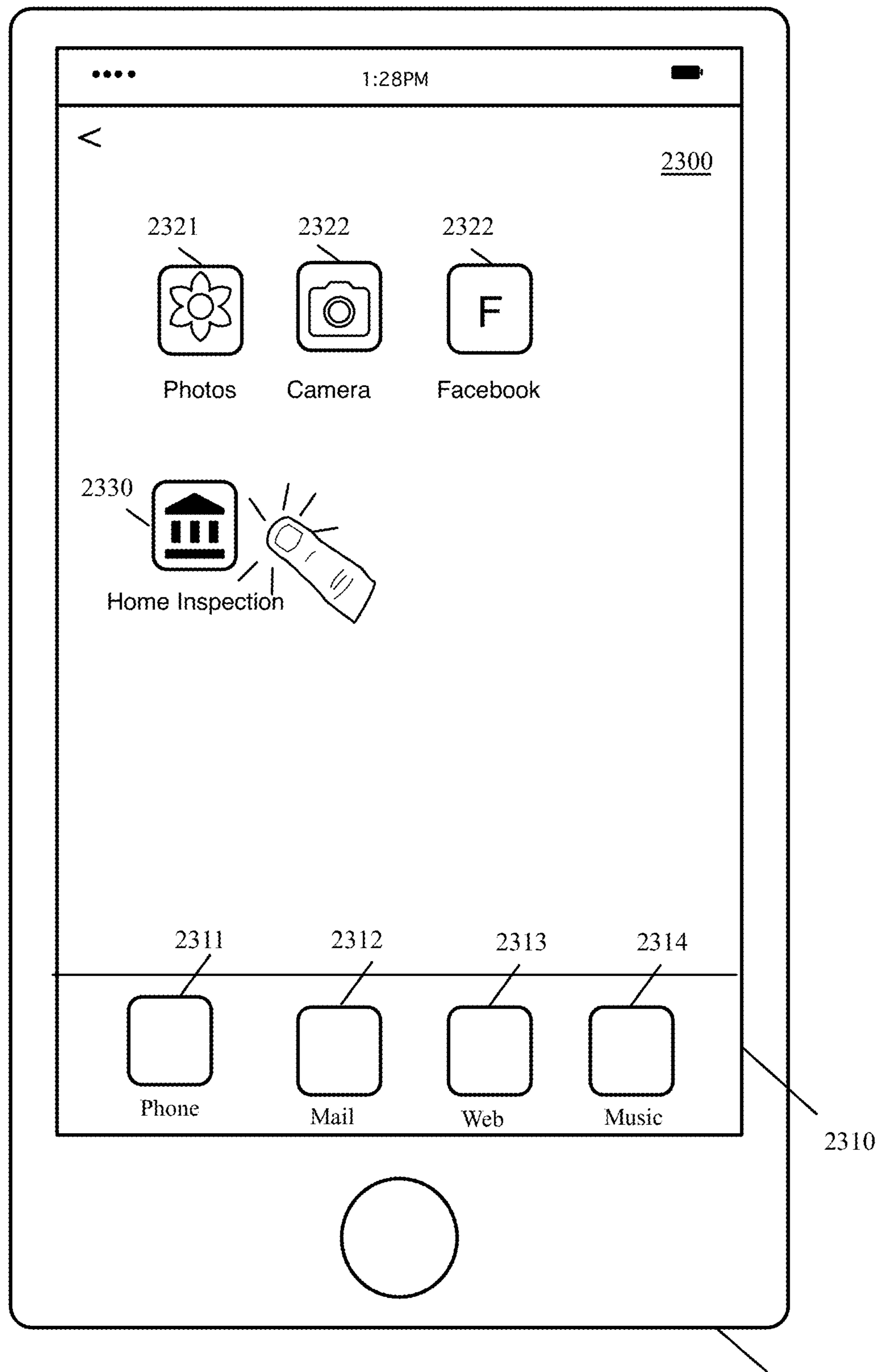

FIG. 23A

2301

120

2310

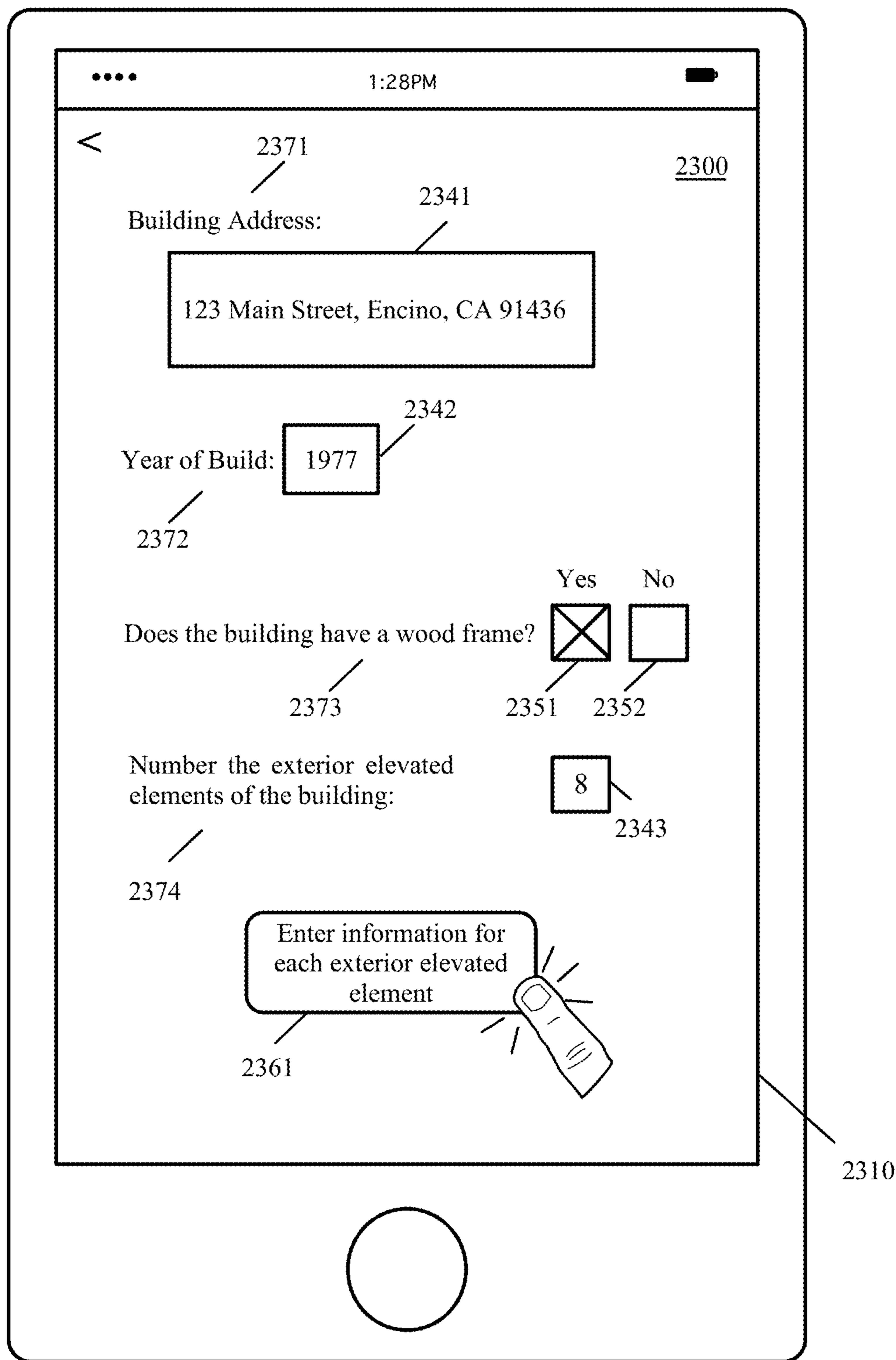
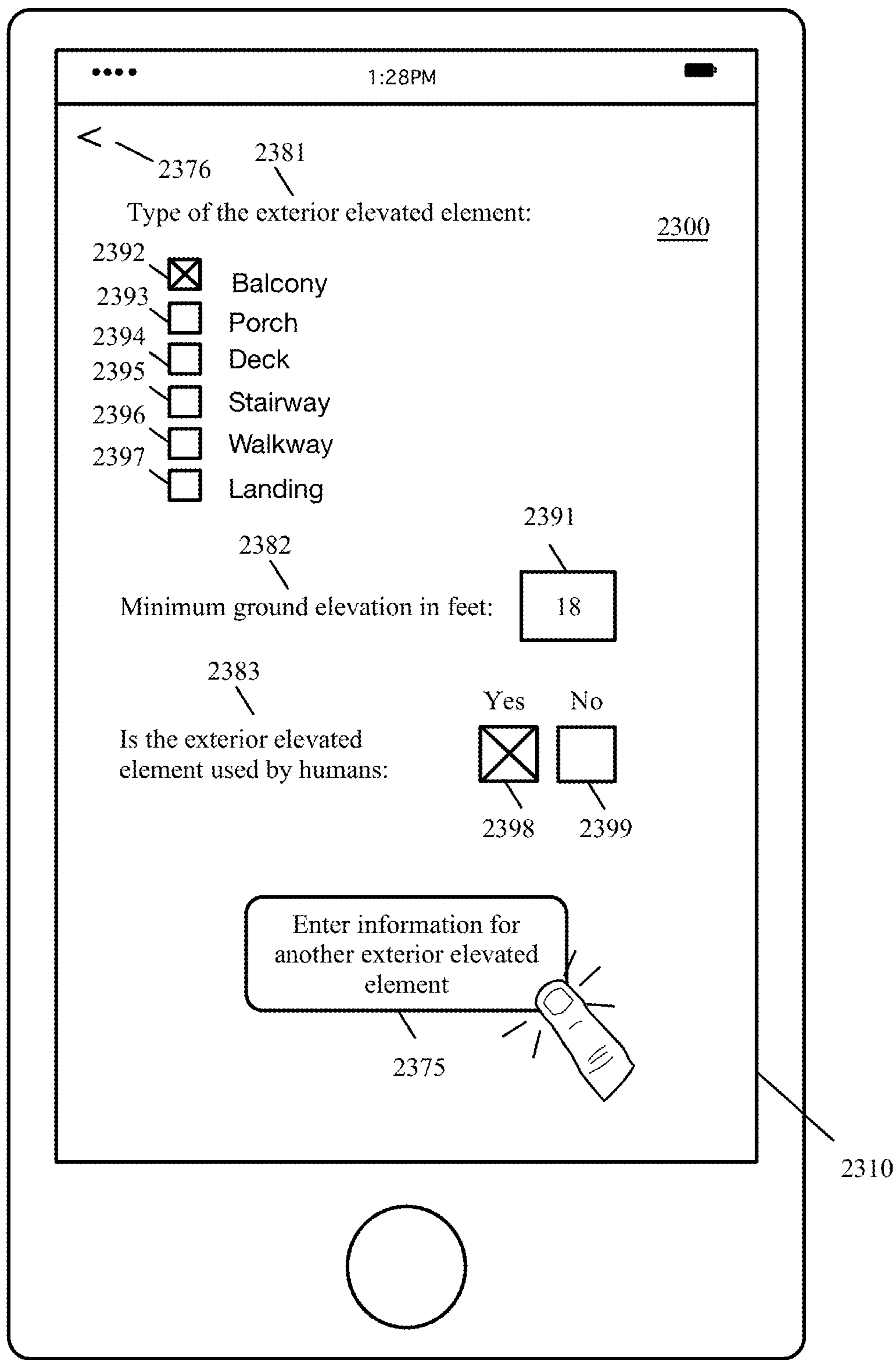

FIG. 23B



2303

FIG. 23C

120

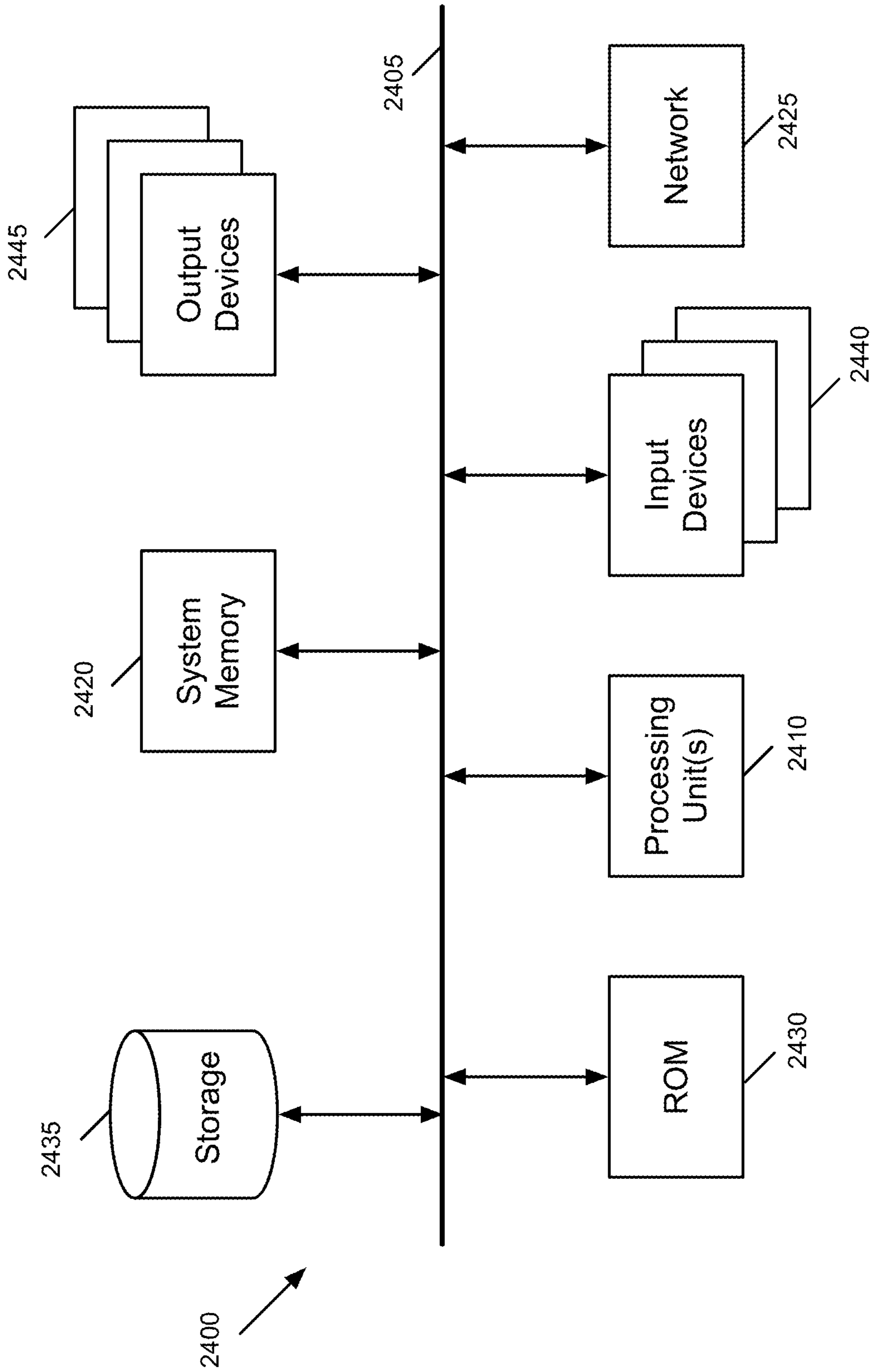

FIG. 24

**SYSTEM AND METHOD FOR INSPECTING
AND MAINTAINING THE EXTERIOR
ELEVATED ELEMENTS OF BUILDING
STRUCTURES**

CLAIM OF BENEFIT TO PRIOR
APPLICATIONS

This application claims the benefit of U.S. Provisional Patent Application Ser. No. 63/292,078, filed on Dec. 21, 2021, and U.S. Provisional Patent Application Ser. No. 63/406,250, filed on Sep. 14, 2022. The contents of U.S. Provisional Patent Application 63/292,078, and U.S. Provisional Patent Application 63/406,250 are hereby incorporated by reference.

BACKGROUND

Wood is one of the most prevalent building materials. Several conditions such as wood rot and bolt and nail rust may affect the health of a wood frame building. Exterior elevated elements of a building such as decks, porches, balconies, stairways, walkways, landings, etc., may become deteriorated over time. Many of these deterioration conditions may occur to the beams, joists, bridging, ledgers, bolts, and nails inside of the exterior elevated elements of a building and may not be detectable by eye inspection.

BRIEF DESCRIPTION OF THE DRAWINGS

The various embodiments of the present system and method for inspecting and maintaining the exterior elevated elements of building structures now will be discussed in detail with an emphasis on highlighting the advantageous features. These embodiments depict the novel and non-obvious system and method for inspecting and maintaining the exterior elevated elements of building structures shown in the accompanying drawings, which are for illustrative purposes only. These drawings include the following figures, in which like numerals indicate like parts:

FIGS. 1A-1B are functional diagrams illustrating an example embodiment of a system for inspecting and maintaining exterior elevated elements of building structures, according to various aspects of the present disclosure;

FIG. 2 shows different components of an exemplary exterior elevated element of a building structure, according to prior art;

FIG. 3 is a perspective view of a hole saw, according to prior art;

FIG. 4A is a schematic front view of a custom-made snake camera and the associated controller, according to different aspects of the present disclosure;

FIG. 4B is a functional block diagram of the components of the custom-made snake camera of FIG. 4A, according to different aspects of the present disclosure;

FIG. 5A is a schematic top view of a custom-made crawler robot and the associated controller, according to different aspects of the present disclosure;

FIG. 5B is a functional block diagram of the components of custom-made crawler robot of FIG. 5A, according to different aspects of the present disclosure;

FIG. 6A is a bottom view and FIG. 6B is a top view of a ventilation window that may be installed on the underside of an exterior elevated element of a building, according to various aspects of the present embodiments;

FIG. 7 illustrates a portion of a pair of railings of FIG. 6B, according to various aspects of the present disclosure;

FIG. 8 is a bottom view of an alternative ventilation window that may be installed on the underside of an exterior elevated element of a building, according to various aspects of the present embodiments;

FIG. 9 illustrates a portion of a railing of FIG. 8, according to various aspects of the present disclosure;

FIG. 10 illustrates a portion of a railing of FIG. 8, according to various aspects of the present disclosure;

FIG. 11 is a bottom view of an alternative ventilation window that may be installed on the underside of an exterior elevated element of a building, according to various aspects of the present embodiments;

FIG. 12 illustrates a portion of a shaft of FIG. 11, according to various aspects of the present disclosure;

FIG. 13 illustrates a portion of a shaft of FIG. 11, according to various aspects of the present disclosure;

FIG. 14 is a bottom view of an alternative ventilation window that may be installed on the underside of an exterior elevated element of a building, according to various aspects of the present embodiments;

FIG. 15 illustrates a front view of an I-beam of FIG. 14, according to various aspects of the present disclosure;

FIG. 16 is a functional diagram illustrating a controller that controls one or more fans and/or one or more environmental sensors of an exterior elevated element of a building, according to various aspects of the present disclosure;

FIG. 17 is a functional diagram illustrating a hub that is used to communicate with one or more controllers associated with the exterior elevated elements of a building, according to various aspects of the present disclosure;

FIG. 18 is a flowchart illustrating an example process for inspecting the interior space of a wooden exterior elevated element of a building, according to various aspects of the present disclosure;

FIG. 19 is a flowchart illustrating an example process for installing a fan in the interior space of an exterior elevated element of a building and operating the fan based on parameters measured by an environmental sensor, according to various aspects of the present disclosure;

FIG. 20 is a flowchart illustrating an example process for installing a fan in the interior space of an exterior elevated element of a building and operating the fan based on an operating schedule, according to various aspects of the present disclosure;

FIG. 21 is a flowchart illustrating an example process for identifying building with exterior elevated elements that may require inspection, according to various aspects of the present disclosure;

FIG. 22 is a flowchart illustrating an example process for identifying building with exterior elevated elements that may require inspection through a user interface of an electronic device, according to various aspects of the present disclosure;

FIGS. 23A-23C illustrate a schematic front view of a client device that may include an application program for determining whether the exterior elevated elements of a building require inspection, according to various aspects of the present disclosure; and

FIG. 24 conceptually illustrates an electronic system with which some embodiments of the invention are implemented.

DETAILED DESCRIPTION

One aspect of the present embodiments includes the realization that the traditional eye inspection of the exterior elevated elements of a building may not reveal the health condition of the beams, joist, bridging, ledgers, bolts, and

nails that are inside these elevated elements. The eye inspection of these exterior elements may require demolishing a portion of these structures that is large enough to allow eye inspection. In addition, once an exterior elevated element is inspected, and is repaired if damaged, there is no system and method for maintaining the health of the elevated element and preventing future wood rot to the wood and rust to the bolts and nails inside the structure. Furthermore, there is no automatic method of identifying buildings that include exterior elevated elements that may be subject to government required inspections.

The present embodiments, as described in detail below, solve the above-mentioned problems by providing a method and system for inspecting and maintaining the exterior elevated elements building structures, such as decks, porches, balconies, stairways, walkways, landings, etc., for wood rot and for the health condition of joists, beams, foundation, etc. Inspections may be required by different state and municipal governments and/or may be requested by homeowner associations, owners, lenders, lessors, insurers, or other persons or entities who may have a legal or financial interest in a building.

Some of the present embodiments provide a method of automatically identifying buildings that may include any exterior elevated elements. Some of these embodiments may use satellite images that are either publicly available through such services as, for example, and without limitations, Google Maps, Apple Maps, etc., or satellite images that may be purchased or licensed through third party providers.

The satellite images may then be analyzed by image processing software that is executed by processors of one or more servers to identify building features that may be indicative of elevated elements. The list of such buildings may then be provided to any interested party that may need a list of such buildings for building code enforcement, advertisement, etc.

In addition to, or in lieu of using satellite images, some embodiments may provide tabulated data available from government agencies and third parties that lists different attributes of buildings in a geographical region. Examples of the building attributes that may be provided in this type of tabulated data may include, for example, and without limitations, name of the owner(s), the owner type (e.g., individual, trust, etc.), the owner(s) contact information, owners vesting rights (e.g., joint tenant, revocable trust, trust, survivor, family trust, community property, etc.), the situs direction (e.g., north, south, east, or west), the property's address, the property's legal description (e.g., lot and track number), the property's census tract and block number, the property's latitude and longitude address, the land and the building areas, the year built, the data of the issuance of the certificate of occupancy, number of bedrooms, number of bathrooms, parking area, parking type (e.g., covered or open), construction type (e.g., wood frame, metal frame, etc.), patio type, porch type, foundation type, room type, number of floors, flood zone code, name and address of the homeowner association (if any), etc.

The processor(s) of the server(s), in some embodiments analyze the tabulated data to identify buildings that may or may not require inspection. For example, some embodiments may determine that a building is not wood frame or otherwise does not have a wood structure that may need inspection. Some states or municipalities may not require inspection for single story buildings, or for structures such as a balcony, that may be less than a threshold distance from ground.

In addition to, or in lieu, of the tabulated data, some embodiments may allow user entered data (e.g., entered by an owner, an inspector, a property manager, etc.) to be used to determine whether or not a building may include exterior elevated elements and/or whether or not the exterior elevated elements may require inspection.

The processor(s) may use one or more criteria such as the age of a building, the certificate of occupancy date of the building, the frame type, the number of the stories, the geographical zone, etc., to determine whether or not a building may require inspection for exterior elevated elements. The processor(s), in some embodiments, may also provide an initial cost and duration for the inspection.

Once a building that requires inspection is identified and authorization for the inspection is received, some embodiments may drill a hole (e.g., by a bi-metal hole saw, a drill, and/or a hammer) in a small area of an exterior elevated element that requires inspection. The hole may be wide enough to allow a snake camera (also referred to as a snake endoscope camera, a borescope camera, or a snake inspection camera) or a crawler robot that includes a camera to pass through the hole. The snake camera, in some embodiments, may be a miniaturized device for minimized impact on the exterior elevated element.

The camera of the snake camera or the camera of the crawler robot may then be used to take still images and/or videos images. The still images and/or the video images are referred to herein as images for brevity. The images may be stored in a computer readable medium associated with the snake camera or the crawler robot, may be livestreamed, and/or may be transmitted to a remote location for storage and analysis.

The processor(s) may determine the existence of wood rot or other damages by identifying contrasted areas in the images. Some embodiments may use different artificial intelligent (AI) or machine learning (ML) learning techniques, such as, for example, and without limitations, deep learning, to identify wood rot or other damages.

In some embodiments, the AI or ML may use a model that may be trained by data specific to the images taken by cameras from exterior elevated element that may or may not have wood rot or other specific health conditions. In addition to, or in lieu of, an automatic method, some embodiments, may allow humans to inspect the images either during a livestream play or by inspecting the recorded images. Once an issue such as wood rot or other damages is identified in an exterior elevated element, the processor(s) in some embodiments, may provide a cost and duration for repairs.

Some embodiments may include other sensors, such as, for example, and without limitations, humidity sensors, moisture sensors, etc., to collect additional data from the hole. the additional data may be used, in addition to, or in lieu of the images, to determine whether dry rot and other damages may exist in the exterior elevated element.

Some embodiments may close the hole with a cap (e.g., plastic, silicone, etc.) to prevent moisture to get into the hole. Some embodiments may install one or fans inside the hole to keep the hole dry. The fans, in some embodiments may be controlled by one or more processors. The processors that control a fan may be in a control hub used to just control the same fan, may be in a control hub located in the same building and may control one or more other fans, or may be located at a remote location controlling fans in many buildings. The hub may be connected to the fan wirelessly or by wires.

Sensors, such as, for example, and without limitations, humidity sensors, moisture sensors, temperature sensors,

5

etc., may be installed inside the hole to monitor humidity, moisture, temperature, etc., inside the hole. The fans may be powered by alternative current (AC) from the building and/or by one or more batteries. The batteries, in some embodiments, may be replaceable and/or rechargeable.

In order to conserve energy and reduce wear and tear in a fan, some embodiments may use sensor data, such as humidity, in order to start or stop the fan. For example, the fan may turn on the fan only when the humidity inside the hole is above a threshold.

Some embodiments may install one or more windows in an exterior elevated element to circulate air to prevent dry rot of the wood in the interior of the exterior elevated element. The window, in some embodiments, may have a railing and bearing that may allow the window to be fixed to joists that with different distances from each other.

The remaining detailed description describes the present embodiments with reference to the drawings. In the drawings, reference numbers label elements of the present embodiments. These reference numbers are reproduced below in connection with the discussion of the corresponding drawing features.

FIGS. 1A-1B are functional diagrams illustrating an example embodiment of a system for inspecting and maintaining exterior elevated elements of building structures, according to various aspects of the present disclosure. With reference to FIGS. 1A-1B, the building structures **105** may include one or more exterior elevated elements **125**. Examples of the exterior elevated elements **125** include, balconies, decks, porches, stairways, walkways, landings, etc.

FIG. 2 shows different components of an exemplary exterior elevated element of a building structure, according to prior art. With reference to FIG. 2, the exterior elevated element **200** in the example of FIG. 2 may be a balcony. As shown, the balcony **200** may include several joists **210**, several beams **215**, several decking lumbers **220**, several support posts **225**, several rail posts **230**, several blockings **235**, several balusters **240**, several handrails **245**, several ledgers **250**, a fascia **255**, an underside **260**, etc.

In order to show the interior of the balcony **200**, only portions of the decking lumbers **220** and the fascia **250** are shown in FIG. 2. The joists **210**, the beams **215**, the decking lumbers **220**, the support posts **225**, the rail posts **230**, the blockings **235**, the balusters **240**, the handrails **245**, the ledgers **250**, the fascia **255**, and underside **260** may be, at least partially, made of wood. Different wooden components of the balcony **200** may be connected to each other or to the property wall **295** by metallic parts, such as bolts, **280**, brackets, **285**, nails **290**, etc. For clarity, only some of the components of the balcony **200** are labeled in the figure.

The balcony **200** may include a covering over the decking lumbers **230** to facilitate walking over the balcony. The balcony **200** may include water proofing insulation to prevent water (e.g., rainwater) from seeping inside the balcony through any space around the decking lumbers **230**, the fascia **255**, the underside **260**, and the property wall **295**. The space delimited by the decking lumbers **220**, the fascia **255**, the underside **260**, and the property wall **295** is referred to herein as the interior space (or the interior) **205** of the balcony **200**.

It should be noted that, depending on the size and design of a balcony, the number and the arrangement of the components of a balcony may be different than the balcony **200**. For example, in the balcony **200**, the beams **215** are shown outside of the interior space **205** of the balcony **200** while other balconies may include one or more beams inside

6

the interior space. Other types of exterior elevated elements of a building may include similar and/or different wooden or metallic components as the balcony **200**.

The interior space **205** of exterior elevated elements is an enclosed area with little to no air circulation. For wood frame structures, joists, ledgers, beams, blocking, and posts inside the interior space of the exterior elevated elements may deteriorate due to wood rot. Wood rot is a condition that is caused by wood being exposed to water and moisture. Damp wood creates an ideal condition for fungal growth that weakens and decays the wood structure. In addition, a damp environment may result in metallic components, such as, nails, nuts, bolts, and brackets that are used to attach pieces of wood together to rust.

Inspection of the exterior elevated elements may be required by different state and municipal governments and/or may be requested by homeowner associations, owners, buyers, lenders, lessors, insurers, or other persons or entities who may have a legal or financial interest in a building.

The traditional eye inspection of the exterior elevated elements of a building may not reveal the health condition of the beams, joist, bridging, ledgers, bolts, nails, etc., that are inside the interior space of these elevated elements. The eye inspection of the interior spaces of these exterior elements may require demolishing portions of these structures that are large enough to allow eye inspection.

Referring back reference to FIG. 1A, some embodiments may drill a hole and may use custom-made snake cameras **150** and/or custom-made crawler robots **160** to inspect interiors of the exterior elevated elements **125**. For example, some embodiments may use a drill with a hole saw (or hole cutter) blade to drill a hole into the interior of the exterior elevated elements **125** of a building **105**. The size of the hole may be made wide enough to allow a snake camera **150** or a crawler robot **160** to pass through the hole and reach the interior space of the exterior elevated element. The hole is typically made through the underside (e.g., the underside **260** of FIG. 2) of the exterior elevated elements to prevent damage to the waterproofing material over the top (e.g., the decking lumbers **220** of FIG. 2) of the exterior elevated elements.

FIG. 3 is a perspective view of a hole saw, according to prior art. With reference to FIG. 3, the hole saw **300** may have a cylindrical shape whose annular rotation may create a hole into the interior space of an exterior elevated element. The hole saw **300** may be installed on a drill by the fasten nut **340** and the arbor **350**. The hole saw **300** may include several blades **320** with metallic (e.g., carbide) tips **325**.

The optional pilot drill bit **380** may be used to make a pilot hole in the material to reduce walking. The hole saw blades may be bimetal, where the edges of the blades may be made of a hardened metal (e.g., high-speed steel (HSS)) to allow the edges to stay sharp while the rest of the body of the blades may be made of a flexible metal to allow the blade to flex. The hole saw **300** may include a variable tooth pitch for fast and smooth cutting. The hole saw **300** may include chip holes (or gullets) **360** for easy removal of wood plug from inside the hole saw **300**. An example of a hole saw may be the Hole Dozer hole saw.

Referring back to FIG. 1A, instead of a hole saw, other types of drills and blades, for example, hammer drills, may be used to make the hole into the interior of the exterior elevated elements **125** in some embodiments. Once the hole is made, a custom-made snake camera (also referred to as a snake endoscope camera, a borescope camera, or a snake inspection camera) **150** or a crawler robot **160** may be used to inspect the interior of the exterior elevated element **125**.

FIG. 4A is a schematic front view of a custom-made snake camera and the associated controller, according to different aspects of the present disclosure. FIG. 4B is a functional block diagram of the components of the custom-made snake camera of FIG. 4A, according to different aspects of the present disclosure. With reference to FIGS. 4A-4B, the snake camera 150 may include a camera 410 with one or more lenses, one or more light sources 420, and a controller 152. The camera 410 and the light sources 420 may be mounted at the end of a flexible tube 450. The camera 410 may capture video images and/or still images. The snake camera may be a miniaturized device to minimize the impact on the exterior elevated element.

Some of the snake cameras of the present embodiments may include one or more environmental sensors 155. The environmental sensors 155 may measure the environmental conditions of the interior space of an exterior elevated element. The environmental sensors 155 may include, for example, and without limitations, a humidity sensor, a moisture sensor, and/or a temperature sensor. Different components of the snake camera may be connected to each other by several wires 485, a portion of which may run through the flexible tube 450.

As wood rot is caused in a moist environment, the environmental sensors 155 of the present embodiments provide the technical advantage of determining whether the interior space of an exterior elevated element is suitable for the growth of dry rot causing fungi. In some embodiments, the sensors' measured parameters may be used (e.g., by the server(s) 110 of FIGS. 1A-1B) to determine whether the humidity or moisture within the interior space of an exterior elevated element is above a threshold that may promote the growth of the dry rot causing fungi. As described further below, some embodiments may install one or more fans and/or one or more ventilation windows to circulate the air between the interior space and outside of the external elevated elements of buildings to reduce the humidity and moisture to prevent dry rot.

With further reference to FIGS. 4A-4B, the controller 152 may be a hand-held controller. The controller 152 may include one or more processors 405, one or more computer readable media 425, one or more wireless (e.g., and without limitations, Wi-Fi or Bluetooth) transceivers 440, one or more batteries 435, one or more input devices 490, and/or one or more output device(s). The processor(s) 405 may control the operations of the camera 410 and the light source(s) 420 through the on-off switch 460, the light source brightness control 460, the zoom-in control 470, and/or the zoom-out control 475.

The battery (or batteries) 435 may be rechargeable and/or replaceable and may provide power to different components of the controller 152 and the snake camera 150 through one or more wires 480. The wireless transceivers 440 may provide wireless connectivity with one or more external electronic devices.

The input device(s) 490 may include the brightness control 460, the zoom-in control 470, and the zoom-out control 475. The output device(s) may include one or more light-emitting diodes (LEDs) to show on-off or other status.

Referring back to FIG. 1A, the controller 152 of the snake camera 150 may be configured to wirelessly communicate to a client device 153, for example, through an application program (app) that may be downloaded into the client device 153. The processor(s) 405 (FIG. 4B) may receive images (e.g., video images and/or still images) captured by the camera 410 and may send the images to the client device 153 (FIG. 1A). The processor(s) 405 (FIG. 4B) may receive

environmental parameters, such as humidity, moisture, and temperature, measured by the environmental sensor(s) 155 and may send the parameters to the client device 153.

In addition to, or in lieu of, the controls 460-475, the app on the client device 153 may provide options to zoom-in and zoom-out the camera 410 (FIG. 4) and/or to adjust the brightness of the light source(s) 420. The client device 153 app may allow the video captured by the camera 410 to be viewed on a display of the client device 153, to be stored in the computer readable media of the client device 153, and/or to be transmitted to external electronic devices, such as the server(s) 110, through one or more networks 190. The network(s) 190 may be one or more of the Internet, intranets, cellular networks, networks of servers/backend devices, and/or users' networks (e.g., Wi-Fi, Ethernet, etc.).

FIG. 5A is a schematic front view of a custom-made crawler robot and the associated controller, according to different aspects of the present disclosure. FIG. 5B is a functional block diagram of the components of custom-made crawler robot of FIG. 5A, according to different aspects of the present disclosure. With reference to FIGS. 5A-5B, the crawler robot 160 may include a camera 510 with one or more lenses, one or more light sources 520, one or more motors 570, several wheels 515, and a controller 162. The camera 5310 may capture video images and/or still images.

Some of the crawler robots of the present embodiments may include one or more environmental sensors 155, which may be similar to the environmental sensors 155 of FIGS. 1A-1B and 4A-4B. The environmental sensors 155 of the present embodiments provide the technical advantage of determining whether the interior space of an exterior elevated element is suitable for the growth of dry rot causing fungi. In some embodiments, the sensors' measured parameters may be used (e.g., by the server(s) 110 of FIGS. 1A-1B) to determine whether the humidity or moisture within the interior space of an exterior elevated element is above a threshold that may promote the growth of the dry rot causing fungi.

With further reference to FIGS. 5A-4B, the controller 162 may be a computing device with a display 572, a keyboard 575, and an on-off switch 555. The controller 162 may include one or more processor 505, one or more computer readable media 525, one or more wireless transceivers 540, a power source 535, one or more input devices 590, and/or one or more output devices 595. The controller 162, in some embodiments, may include a video processor 505 to, at least partially, process images captured by the camera 510. The processor(s) 505 may control the operations of the camera 510 (e.g., capture images, zoom-in, or zoom-out) and the light source(s) 520 (e.g., increase or decrease brightness) through the on-off switch 560, the keyboard 575, and the display 570.

The processor(s) 505 may control the movements of the crawler robot 160 through the motor(s) 570. The processor(s) 505 may receive commands through the display 572 (e.g., when the display is a touchscreen) and/or the keyboard 575 to move and steer the crawler robot inside the interior space of an exterior elevated element of a building. The processor(s) 505 may send one or more signals to the motor(s) 570 to rotate the wheels 515 and/or to turn the wheels 515 left or right.

The controller 162 may include a power source 535 that may provide power to different components of the controller 162 and the crawler robot 160 through one or more wires 580. The power source 535 may include a power adapter that may connect to an alternative current (AC) outlet. In addi-

tion to, or in lieu of the power adapter, the power source **535** may include one or more batteries that may be rechargeable and/or replaceable.

The controller **162** may include one or more wireless (e.g., and without limitations, Wi-Fi or Bluetooth) transceivers **540** to provide wireless connectivity with an external electronic device. In addition to, or in lieu of the wireless transceivers **540**, the controller **162** may include wired connectivity through the network(s) **190** (FIGS. **1A-1B**) with one or more external devices. Different components of the crawler robot **160** and/or the controller **162** may be connected to each other by several wires **585**

The input device(s) **590** may include the keyboard **575**. The output device(s) **595** may include the display **570**. In some embodiments, the display **570** may be a touchscreen display and may function as both an input and an output device.

Some embodiments may provide a user interface (e.g., through the display of the client device **153** or the display of the controller **162**) to monitor the images captured by the camera of the snake camera **150** or the camera of the crawler robot **160**, respectively. The images may be monitored live and/or may be recorded and stored for review at a later time. The captured images, in some embodiments, may be sent to one or more external electronic devices, such as, the client devices **120** and/or the server(s) **110** for live monitoring and/or reviewing at a later time. The client devices **120** and **153** may be smartphones, tablets, laptop computers, desktop computers, etc.

In addition to, or in lieu of monitoring by a human, some embodiments may analyze the images captured by the cameras by electronic devices, such as the server(s) **110**, the controller **162**, and/or the client device **153** to determine the existence of dry rot in the interior space of exterior elevated elements **125** of a building and/or to determine rust in the metallic components (e.g., nuts, bolts, brackets, nails, etc.) in the interior space of exterior elevated elements **125**.

For example, the areas of wood that are damaged by dry rot may have a different color and/or a different color intensity. Color intensity, also called chroma or saturation, is a measure of the brightness or dullness of a color. The areas of wood that are damaged by dry rot may become browner or darker than the undamaged wood. The surface areas of wood that are damaged by dry rot may break into cubical like cracking or checking. The color differences among different areas of the wood, the color intensity differences among different areas of the wood, and/or the shape and size of any cracks on the wood surface may be used to determine whether the wood is damaged by dry rot.

Some embodiments may use AI to analyze the images captured from the interior spaces of the exterior elevated elements of buildings to determine the existence and/or the extent of wood rot damage. The AI model may be trained by images of healthy wood and wood that is damaged by the dry rot. The AI model may be trained to detect the color differences, the color intensity differences, and/or the differences between the shape and size (e.g., length and width) of any cracks on the healthy wood surface and the wood surface damaged by the dry rot.

The metallic components, such as nuts, bolts, brackets, nail, etc., may rust due to moisture. The rusted metal may have a different color and/or different color intensity than the metal that is not rusted. The AI model, in some embodiments, may be trained to detect the existence of rust in the metallic components using the color differences and/or color intensity differences between the rusty and healthy metallic components.

In some embodiments, for example, when the exterior elevated element is a balcony, the images captured from the interior spaces of the exterior elevated elements may be analyzed to determine the slope of the balcony surface. When the slope of the balcony is more than a threshold, the balcony may be a deficient balcony with slanted slope that may require repair.

After detecting the existence of dry rot in the captured images, further analysis may be done by the AI model to determine the extent of the wood damage and to determine a structural integrity rating. The results of the analysis may be stored and/or sent to one or more of the client devices **120**.

Some embodiments may provide an estimate of the labor amount and material required to repair the wood damage based, at least partially, on the extent of (e.g., the total area affected by) the wood rot damage and/or the type of the exterior elevated element damaged by wood rot. The estimate may be provided to one or more of the client devices **120**.

With reference to FIG. **1B**, some embodiments may install one or more environmental sensors **155**, such as moisture sensors, humidity sensors, and/or temperature sensors inside the interior space of the exterior elevated elements **125** of the buildings **105** to monitor the moisture, humidity, and/or temperature inside the interior space. The environmental sensors **155** may be communicatively coupled (e.g., by wires) to the controllers **150**. One controller **150** may be communicatively coupled to one or more environmental sensors **155**. The controller **150** may receive measurements of the environmental parameters, such as, moisture, humidity, temperature, etc., from the environmental sensors **155** and may send the environmental parameters wirelessly or through wires to a hub **170**.

Each hub **170** may be installed inside or on the exterior of a building **105**. Each hub **107** may receive environmental parameters from one or more controllers **155**. A hub **170** may locally store the environmental parameters, may analyze the environmental parameters, and/or may send the environmental parameters and/or the analysis results through the network(s) **190** to one or more external electronic devices such as the client devices **120** and/or the server(s) **110**.

The processor(s) of the hubs **170**, the server(s) **110**, and/or the client devices **120** may analyze the environmental parameters by comparing the value of the environmental parameters, such as, humidity, moisture, and/or temperature, with the corresponding thresholds to determine whether the environment in the interior space of the exterior elevated elements **125** may be suitable for dry rot growth. The processor(s) of the hubs **170**, the server(s) **110**, and/or the client devices **120** may generate a warning if the environmental parameters exceed the corresponding threshold for a threshold time period (e.g., several hours, several days, etc.).

Some embodiments may install one or more fans (e.g., on the underside **260** (FIG. **2**) of the exterior elevated elements of a building) to circulate air between the interior and the outside of the exterior elevated elements. The number and power of the fans, in some embodiments, may be determined (e.g., by a processor of a server **110**) based on the size of the interior space and/or whether the joists **210** (FIG. **2**) may divide the interior space of an exterior elevated element into several separate compartments (or joist areas), the environmental parameter measurements received from the environmental sensors, and/or the average humidity, moisture, and/or temperature of the geographical area where the property is located.

11

In addition to, or in lieu of, installing the fans, some embodiments may install one or more ventilation windows **175**. The number and the size of the ventilation windows may be determined (e.g., by a processor of a server **110**) based on the size of the interior space and/or whether the joists **210** (FIG. 2) may divide the interior space of an exterior elevated element into several separate compartments (or joist areas), the environmental parameter measurements received from the environmental sensors, and/or the average humidity, moisture, and/or temperature of the geographical area where the property is located.

Some embodiments may provide ventilation windows that includes movable brackets to facilitate attaching the ventilation windows to the joists **210** (FIG. 2) of an exterior elevated element of a building. FIG. 6A is a bottom view and FIG. 6B is a top view of a ventilation window **600** that may be installed on the underside of an exterior elevated element of a building, according to various aspects of the present embodiments. The ventilation window **600** may be one of the ventilation windows **175** of FIG. 1B.

FIG. 6A shows the visible side of the ventilation window **600** that faces down when it is installed on the underside of the exterior elevated element. FIG. 6B shows the side of the ventilation window **600** that faces the interior of the exterior elevated element.

With reference to FIG. 6A, the ventilation window **600** may include a frame **605**, several ventilation openings **610**, and a hinge **615**. In the depicted embodiment, the ventilation openings **610** span across the length of the ventilation window **600**. In some embodiments, the ventilation openings **610** may span across the width of the ventilation window **600**. In some embodiments, the ventilation openings **610** may include many small opening resembling a net.

The ventilation window **600**, in some embodiments, may be ember and fire stopping. For example, the ventilation window **600**, in some embodiments, may include a mesh structure behind the ventilation openings **610** to prevent the passage of ember and fire flames through the ventilation openings **620**. The hinge **615** may facilitate opening of the ventilation window **600** and inspecting the interior space of the exterior elevated elements.

With reference to FIG. 6B, the frame **605** may include several pairs of railings **621-624**. The depicted embodiment includes four pairs of railings **621-624**. Other embodiments may include only two pairs of railings, for example either the two pairs of railing **621** and **622** or the two pairs of railing **623** and **624**.

FIG. 7 illustrates a portion of a pair of railings of FIG. 6B, according to various aspects of the present disclosure. With reference to FIG. 7, the railings may be, for example, the railings **622** of FIG. 6B. As shown, several pairs of ball bearings **721-722** and **731-732** (only two pairs are shown in FIG. 7 for brevity) may move across the railings **622**. Each pair of ball bearings **721-722** and **731-732** may be connected to each other by a corresponding rod **720** and **730**. It should be noted that when the ball bearing pairs **721-722** or **731-732** rotate, the corresponding rods **720** and **730**, which are fixed to the center of the ball bearing pairs do not rotate.

As shown, each rod **720** and **730** is connected to a corresponding bracket **725** and **735**. The brackets may be, for example, metallic plates. Each bracket **725** and **735** may include one or more holes **740**. In operation, when the ventilation window **600** (FIGS. 6A-6B) is installed on the underside of an exterior elevated element, the pair of ball bearings (e.g., the pair of ball bearings **721-722**) may be moved across the railings **622** until the corresponding bracket **725** is adjacent to a joist. The bracket may then be

12

fixed to the joist by nails, bolts, screws, etc. The same operation may be repeated for other ball bearing pairs by moving a ball bearing pair across the railings **622** until the corresponding bracket is adjacent to a joist. The bracket may then be fixed to the joist by nails, bolts, screws, etc. The same operation may be repeated for ball bearing pairs on other railings (e.g., the railing **621** of FIG. 6B) until the ventilation window is securely attached at several places to one or more joists. It should be noted that the number and location of the holes on the brackets of FIGS. 7, 9, 12, 13, and 15 may be different in different embodiments.

In some embodiments, pairs of ball bearings may be inserted into (or removed from) the railings **612-624** through the gaps **650**. therefore, as many pairs of ball bearings that are needed may be inserted into the railings based on the spacing between the joists, the weight of the ventilation window, etc. In the depicted embodiment, the brackets **725** and **735** are attached to the rods **720** and **730** such that the surface of the brackets are parallel to the surface of the ball bearings **721-722** and **731-732**. In other embodiments, the brackets **725** and **735** may be attached to the rods **720** and **730** such that the surface of the brackets are perpendicular to the surface of the ball bearings **721-722** and **731-732** (e.g., facing to the right or to the left, in the depicted orientation of FIG. 7). Some embodiments may provide two different groups of ball bearings and brackets, in one group, the surface of the brackets may be parallel to the surface of the ball bearings and in other group the surface of the brackets may be perpendicular to the surface of the ball bearings. an end user may then select the proper group of ball bearings and brackets for a particular installation job, depending on the desired orientation of the installed ventilation window and the orientation of the joists in the interior space of the exterior elevated elements.

FIG. 8 is a bottom view of an alternative ventilation window **800** that may be installed on the underside of an exterior elevated element of a building, according to various aspects of the present embodiments. The top view of the ventilation window **800** may be similar to the top view of the ventilation window **600** of FIG. 6A. The ventilation window **800** may be one of the ventilation windows **175** of FIG. 1B.

With reference to FIG. 8, the ventilation window **800** may include several ventilation openings **610**, a hinge **615**, and several gaps **650**, which may be similar to the corresponding components of ventilation window **600** of FIGS. 6A-6B. The ventilation window **800** may include a frame **805**. The frame **805** may include several railings **821-824**. The depicted embodiment includes four railings **821-824**. Other embodiments may include only two railings, for example either the two railings **821** and **822** or the two railings **823** and **824**.

FIG. 9 illustrates a portion of a railing of FIG. 8, according to various aspects of the present disclosure. With reference to FIG. 9, the railing may be, for example, the railing **822** of FIG. 8. As shown, several ball bearings **921** and **931** (only two ball bearings are shown in FIG. 9 for brevity) may move across the railing **822**. Each ball bearing **921** and **931** may be connected to a corresponding rod **920** and **930**, respectively. It should be noted that when the ball bearing **921** or **931** rotate, the corresponding rods **920** and **930**, which are fixed to the center of the ball bearing do not rotate.

As shown, each rod **920** and **930** is connected to a corresponding bracket **925** and **935**. The brackets may be, for example, metallic plates. Each bracket **925** and **935** may include one or more holes **940**. In operation, when the ventilation window **800** (FIG. 8) is installed on the underside of an exterior elevated element, the ball bearings (e.g., the

ball bearing 721) may be moved across the railing 822 until the corresponding bracket 925 is adjacent to a joist. The bracket may then be fixed to the joist by nails, bolts, screws, etc. The same operation may be repeated for other ball bearing by moving a ball bearings across the railings 822 5 until the corresponding bracket is adjacent to a joist. The bracket may then be fixed to the joist by nails, bolts, screws, etc. The same operation may be repeated for ball bearings on other railings (e.g., the railing 821 of FIG. 8) until the ventilation window is securely attached at several places to 10 one or more joists.

In the depicted embodiment, the brackets 925 and 935 are attached to the rods 920-930 such that the surface of the brackets are parallel to the surface of the ball bearings 921-924. In other embodiments, the brackets 925 and 935 15 may be attached to the rods 920 and 930 such that the surface of the brackets are perpendicular to the surface of the ball bearings 921 and 931 (e.g., facing to the right or to the left, in the depicted orientation of FIG. 9). Some embodiments may provide two different groups of ball bearings and brackets, in one group, the surface of the brackets may be 20 parallel to the surface of the ball bearings and in other group the surface of the brackets may be perpendicular to the surface of the ball bearings. An end user may then select the proper group of ball bearings and brackets for a particular installation job, depending on the desired orientation of the installed ventilation window and the orientation of the joists in the interior space of the exterior elevated elements.

FIG. 10 illustrates a portion of a railing of FIG. 8, according to various aspects of the present disclosure. With 30 reference to FIG. 10, the railing 822, the ball bearings 921 and 931, and the rods 920 and 930 may be similar to the corresponding components of FIG. 9. The embodiment of FIG. 10 may include hooks 1025 and 1035 instead of the brackets 925 and 935 of FIG. 9. The hooks may be used to 35 attach the ventilation window 800 (FIG. 8) to the joists of an exterior elevated element of a building.

It should be noted that the orientation of the hooks 1025 and 1035 with respect to the surface of the brackets may be 40 different in different embodiments. In addition, some embodiments may provide different groups of ball bearings and hooks with different orientation for the hooks to allow an end user to select the proper ball bearings and hooks for a particular installation job, depending on the desired ori- 45 entation of the installed ventilation window and the orientation of the joists in the interior space of the exterior elevated elements.

FIG. 11 is a bottom view of an alternative ventilation window 1100 that may be installed on the underside of an exterior elevated element of a building, according to various 50 aspects of the present embodiments. The top view of the ventilation window 1100 may be similar to the top view of the ventilation window 600 of FIG. 6A. The ventilation window 1100 may be one of the ventilation windows 175 of FIG. 1B.

With reference to FIG. 11, the ventilation window 1100 may include several ventilation openings 610, a hinge 615, and several gaps 650, which may be similar to the corre- 55 sponding components of ventilation window 600 of FIGS. 6A-6B. The ventilation window 1100 may include a frame 1105. The frame 1105 may include several shafts 1121-1124. The depicted embodiment includes four shafts 1121-1124. Other embodiments may include only two shafts, for 60 example either the two shafts 1121 and 1122 or the two shafts 1123 and 1124.

FIG. 12 illustrates a portion of a shaft of FIG. 11, according to various aspects of the present disclosure. With

reference to FIG. 11, the shaft may be, for example, the shaft 1121 of FIG. 11. As shown, several clips 1221 and 1231 6 (only two clips are shown in FIG. 12 for brevity) may move across the shaft 1121. A clip may be detached from the shaft 5 by applying a force to the two lips 1270 to move the lips apart. A clip may be attached to the shaft by placing the lips 1270 against the shaft and applying pressure to force the lips to move away from each other and hold the clip around the shaft. Each clip 1221 and 1231 may be connected to a 10 corresponding bracket 1225 and 1235, respectively. The clips may be, for example, and without limitations, D-clips.

The brackets may be, for example, metallic plates. Each bracket 1225 and 1235 may include one or more holes 1240. In operation, when the ventilation window 1100 (FIG. 11) is 15 installed on the underside of an exterior elevated element, the clips (e.g., the clip 1221) may be moved across the shaft 1121 until the corresponding bracket 1225 is adjacent to a joist. The bracket may then be fixed to the joist by nails, bolts, screws, etc. The same operation may be repeated for 20 other clips by moving a clip across the shaft 1121 until the corresponding bracket is adjacent to a joist. The bracket may then be fixed to the joist by nails, bolts, screws, etc. The same operation may be repeated for clips on other shafts (e.g., the shaft 1122 of FIG. 11) until the ventilation window 25 is securely attached at several places to one or more joists.

In the depicted embodiment, the brackets 1225 and 1235 are attached to the clips 1221 and 1231 such that the surface of the brackets are parallel to the length of the shaft 1121. In 30 other embodiments, the brackets 1225 and 1235 may be attached to the clips 1221 and 1231 such that the surface of the brackets are perpendicular to the length of the shaft 1121. Some embodiments may provide two different groups of clips and brackets. In one group, the surface of the brackets may be parallel to the length of the shaft and in other group 35 the surface of the brackets may be perpendicular to the length of the shaft. An end user may then select the proper group of clips and brackets for a particular installation job, depending on the desired orientation of the installed ventilation window and the orientation of the joists in the interior 40 space of the exterior elevated elements.

FIG. 13 illustrates a portion of a shaft of FIG. 11, according to various aspects of the present disclosure. With 45 reference to FIG. 13, the shaft 1121 may be similar to the shaft 1121 of FIG. 12. The embodiment of FIG. 13 may include the clamps 1321 and 1331 instead of the clips 1221 and 1231 of FIG. 12. As shown, several clamps 1321 and 1331 (only two clamps are shown in FIG. 13 for brevity) may move across the shaft 1121. A clamp may be fastened 50 around, or loosened from, the shaft by a screw or a bolt. Each clamp 1321 and 1331 may be connected to a corresponding bracket 1325 and 1335, respectively.

The brackets may be, for example, metallic plates. Each bracket 1325 and 1335 may include one or more holes 1340. In operation, when the ventilation window 1100 (FIG. 11) is 55 installed on the underside of an exterior elevated element, the clamps (e.g., the clamp 1321) may be moved across the shaft 1121 until the corresponding bracket 1325 is adjacent to a joist. The bracket may then be fixed to the joist by nails, bolts, screws, etc. The same operation may be repeated for 60 other clamps by moving a clamp across the shaft 1121 until the corresponding bracket is adjacent to a joist. The bracket may then be fixed to the joist by nails, bolts, screws, etc. The same operation may be repeated for clamps on other shafts (e.g., the shaft 1122 of FIG. 11) until the ventilation window 65 is securely attached at several places to one or more joists.

In the depicted embodiment, the brackets 1325 and 1335 are attached to the clamps 1321 and 1331 such that the

15

surface of the brackets are parallel to the length of the shaft **1121**. In other embodiments, the brackets **1325** and **1335** may be attached to the clamps **1321** and **1331** such that the surface of the brackets are perpendicular to the length of the shaft **1121**. Some embodiments may provide two different groups of clamps and brackets. In one group, the surface of the brackets may be parallel to the length of the shaft and in other group the surface of the brackets may be perpendicular to the length of the shaft. An end user may then select the proper group of clamps and brackets for a particular installation job, depending on the desired orientation of the installed ventilation window and the orientation of the joists in the interior space of the exterior elevated elements. The clamps may be placed around the shaft, for example, through the gaps **650** (FIG. 11).

FIG. 14 is a bottom view of an alternative ventilation window **1400** that may be installed on the underside of an exterior elevated element of a building, according to various aspects of the present embodiments. The top view of the ventilation window **1400** may be similar to the top view of the ventilation window **600** of FIG. 6A. The ventilation window **1400** may be one of the ventilation windows **175** of FIG. 1B.

With reference to FIG. 14, the ventilation window **1400** may include several ventilation openings **610**, a hinge **615**, and several gaps **650**, which may be similar to the corresponding components of ventilation window **600** of FIGS. 6A-6B. The ventilation window **1400** may include a frame **1405**. The frame **1405** may include several I-beams **1421-1424**. The depicted embodiment includes four I-beams **1421-1424**. Other embodiments may include only two I-beams, for example either the two I-beams **1421** and **1422** or the two I-beams **1423** and **1424**.

FIG. 15 illustrates a front view of an I-beam of FIG. 14, according to various aspects of the present disclosure. With reference to FIG. 14, the I-beam may be, for example, the I-beam **1421** of FIG. 14. Several trollies may move across the I-beam **1421** (only one I-beam **1580** is shown in the front view of FIG. 15). The trolley **1580** may include several wheels **1531-1532** and **1541-1542**. As shown, the wheels **1531-1532** may rotate in a plane that is perpendicular to the rotation plane of the wheels **1541-1542**. The trolley **1580** may include several shafts **1541-1542** and several nuts **1560** that connect different components of the trolley **1580** together. As the wheels **1531-1532** and **1541-1542** rotate in their respective rotation plane, the trolley **1580** moves along the I-beam. It should be noted that the trolley **1580** is configured such that shafts **1541-1542** do not rotate as the trolley **1580** moves along the I-beam.

As shown, the bracket **1521** is attached to the shaft **1541**. The bracket **1521** may be similar to the brackets **725** and **735** of FIG. 7, the brackets **925** and **935** of FIG. 9, the brackets **1225** and **1235** of FIG. 12, or the brackets **1325** and **1335** of FIG. 13. The bracket **1521** may include one or more holes that are similar to the holes **740**, **940**, **1240**, or **1740** of FIGS. 7, 9, 12, and 13, respectively. The hole(s) of the bracket **1521** is/are not shown in the front view of FIG. The bracket may be, for example, metallic plates.

In operation, when the ventilation window **1400** (FIG. 14) is installed on the underside of an exterior elevated element, the trollies (e.g., the trolley **1580**) may be moved across the I-beam **1421** until the bracket **1521** is adjacent to a joist. The bracket may then be fixed to the joist by nails, bolts, screws, etc. The same operation may be repeated for other trollies by moving a trolley across the I-beam **1421** until the corresponding bracket is adjacent to a joist. The bracket may then be fixed to the joist by nails, bolts, screws, etc. The same

16

operation may be repeated for trollies on other I-beams (e.g., the I-beam **1422** of FIG. 14) until the ventilation window is securely attached at several places to one or more joists.

In the depicted embodiment, the bracket **1521** is attached to the trolley **1580** such that the surface of the bracket is parallel to the length of the I-beam **1421**. In other embodiments, the bracket **1521** may be attached to the trolley **1580** such that the surface of the bracket is perpendicular to the length of the I-beam **1421**. Some embodiments may provide two different groups of trollies and brackets. In one group, the surface of the brackets may be parallel to the length of the I-beam and in other group the surface of the brackets may be perpendicular to the length of the I-beam. An end user may then select the proper group of trollies and brackets for a particular installation job, depending on the desired orientation of the installed ventilation window and the orientation of the joists in the interior space of the exterior elevated elements. The trollies may be placed around the shaft, for example, through the gaps **650** (FIG. 14).

Referring back to FIG. 1B, any combination of the fans **140**, the environmental sensors **155**, and/or the ventilation windows **175** may be installed in an exterior elevated element **125**. For example, depending on the size of the interior space of the exterior elevated element, the climate in the region where the exterior elevated element is located, the distance between the joists, and/or the number of separate compartments created by the joist in the interior space of the exterior elevated element, only one fan, multiple fans, only one environmental sensor, multiple environmental sensors, only one ventilation window, multiple ventilation windows, or any combination of one or more fans, one or more environmental sensors, or one or more ventilation windows may be installed in the exterior elevated element.

With further reference to FIG. 1B the fans **140** may start or stop based on a schedule (e.g., a period of being on and circulating the air followed by a period of being off). For example, the fans **140** may receive one or more signals from a controller **150** or from a hub **170** to turn on or off based on the schedule. In some embodiments, the fans may be controlled based on the value of the environmental parameter measurements received from the environmental sensor(s) **155**.

FIG. 16 is a functional diagram illustrating a controller that controls one or more fans and/or one or more environmental sensors of an exterior elevated element of a building, according to various aspects of the present disclosure. With reference to FIG. 16, the controller **150** may be any of the controllers **150** of FIG. 1B.

The controller **150** may include one or more processors **1605**, one or more computer readable media **1625**, one or more network interfaces **1640**, and a power source **1635**. The controller **150** may be communicatively coupled (e.g., by wires or through the network interface **1640**) to one or more fans **140** and/or one or more environmental sensors **155**. It should be noted that, although several fans **140** and several environmental sensors are shown in FIG. 16, any number of one or more fans and/or any number of one or more environmental sensors may be controlled by a controller, such as the controller **150**.

The processor(s) **1605** may receive environmental measurement parameters from the environmental sensor(s) **155**. The processor(s) **1605** may store the environmental measurement parameters in the computer readable media **1625** and/or may send the environmental measurement parameters to the hub **170** through the network interface(s) **1640**.

The power source **1635** may include a power adapter that may connect to an AC outlet. The network interface(s) **1640**

may be one or more wireless (e.g., and without limitations, Wi-Fi or Bluetooth) transceivers to provide wireless connectivity with an external electronic device. In addition to, or in lieu of the wireless transceivers, the network interface (s) **1640** may include wired connectivity to the hub **170**.

The processor(s) **1605** may control the fan(s) **140**. For example, the processor(s) **1605**, in some embodiments, may turn the fans **140** on or off based on a schedule. The processor(s) **1605** may send one or more signals to the fans **140** to turn on the fans **140** for a first time period. The processor(s) **1605** may send one or more signals to the fans **140** to turn off the fans **140** for a second time period or off based on the schedule. The processor(s) **1605** may repeat turning the fan(s) **140** on or off.

In some embodiments, processor(s) **1605** may control the fans **140** based on the value of the environmental parameter measurements received from the environmental sensor(s) **155**. The processor(s) **1605** may compare an environmental parameter measurement with a corresponding threshold and if the environmental parameter measurement exceeds the threshold (e.g., the humidity or the moisture is more than a threshold) for a period of time (e.g., several hours, several days, etc.), the processor(s) **1605** may send one or more signals to the fan(s) **140** to turn the fan(s) **140** on. The processor(s) **1605** may send one or more signals to the fan(s) **140** to turn the fans **140** off when the environmental parameter measurements become less than or equal to the corresponding thresholds. The processor(s) **1605** may send a message to the hub **170** whenever a fan **140** is turned on or off.

FIG. **17** is a functional diagram illustrating a hub that is used to communicate with one or more controllers associated with the exterior elevated elements of a building, according to various aspects of the present disclosure. The hub **170** may include one or more processors **1705**, one or more computer readable media **1725**, one or more network interfaces **1740**, and a power source **1735**. The hub **170** may be communicatively coupled (e.g., by wires or through the network interface(s) **1740**) to one or more controllers **150**. The controller(s) **150** may be similar to the controller **150** of FIG. **16** that may be used to control one or more environmental sensors **155** and/or one or more fans **140**.

The processor(s) **1705** may receive environmental measurement parameters from the controller(s) **150**. The processor(s) **1705** may store the environmental measurement parameters in the computer readable media **1725** and/or may send the environmental measurement parameters to one or more external electronic devices, such as, the client devices **120** and/or the server(s) **110** through the network(s) **190**.

The power source **1735** may include a power adapter that may connect to an AC outlet. The network interface(s) **1740** may be one or more wireless (e.g., and without limitations, Wi-Fi or Bluetooth) transceivers to provide wireless connectivity with an external electronic devices (e.g., the controller(s) **150**, the client devices **120** and/or the server(s) **110**). In addition to, or in lieu of the wireless transceivers, the network interface(s) **1740** may include wired connectivity to the controller(s) **150**.

The processor(s) **1705** may receive the status (e.g., on, off, not responding, etc.) of the fan(s) **140** (FIG. **16**) from the controller(s) **150**. In some embodiments, processor(s) **1705** may the control the operations of the fan(s) **140**. In some of these embodiments, the processor(s) **1705** may control the fan(s) **140** through their corresponding controller(s) **150**. In other embodiments, the processor(s) **1705** may directly control the fan(s) **140**. In these embodiments, the controller

(s) **150** do not communicate with the fan(s) **140** (e.g., the controller(s) **150** only communicate with the environmental sensor(s) **155**).

For example, the processor(s) **1705**, in some embodiments, may turn the fans **140** on or off based on a schedule. The processor(s) **1705** may send one or more signals to the fans **140** (either directly or through the corresponding controller(s) **150**) to turn on the fans **140** for a first time period. The processor(s) **1705** may send one or more signals to the fans **140** (either directly or through the corresponding controller(s) **150**) to turn off the fans **140** for a second time period or off based on the schedule. The processor(s) **1705** may repeat turning the fan(s) **140** on or off.

In some embodiments, processor(s) **1705** may control the fans **140** based on the value of the environmental parameter measurements received from the environmental sensor(s) **155**. In some embodiments, the processor(s) **1705** may compare an environmental parameter measurement received from an environmental sensor with a corresponding threshold and if the environmental parameter measurement exceeds the threshold (e.g., the humidity or the moisture is more than a threshold) for a period of time (e.g., several hours, several days, etc.), the processor(s) **1705** may send one or more signals to the fan(s) **140** (either directly or through a corresponding controller **150**) to turn the fans **140** on. The processor(s) **1705** may send one or more signals to the fan(s) **140** (either directly or through a corresponding controller **150**) to turn the fan(s) **140** off when the environmental parameter measurement becomes less than or equal to the corresponding thresholds.

In some embodiments, the processor **1605** of a controller **150** and/or the processor **1705** of a hub **170** may save the current status of a fan **140** (e.g., on or off) in computer readable medium. When a fan does not respond to an on or off signal, the processor **1605** of a controller **150** and/or the processor **1705** of a hub **170** may set the status of the fan **140** to failed and may send an alert message to one or more external devices, such as the client devices **120** and/or the server(s) **110** of FIG. **1B**.

FIG. **18** is a flowchart illustrating an example process **1800** for inspecting the interior space of an exterior elevated element of a building, according to various aspects of the present disclosure. The process **1800**, in some of the present embodiments, may be performed during inspection of an exterior elevated element of a building.

With reference to FIG. **18**, a hole may be drilled (at block **1805**) into the interior space of a wooden exterior elevated element of a building. For example, a hole may be drilled into the interior of the exterior elevated element as described above with reference to FIGS. **1A-1B** and **3**. A camera may be passed (at block **1810**) through the hole into the interior space of the exterior elevated element. For example, a snake camera or a camera installed on a crawler robot may be passed into the interior space of the exterior elevated element as described above with reference to FIGS. **4A-4B** and **5A-5B**.

One or more images may be captured (at block **1815**) by the camera from the interior space of the exterior elevated element. For example, the controller **152** of the snake camera **150** may send one or more signals to the camera **410** to capture video images or still images of the interior space, as described above with reference to FIGS. **4A-4B**. As another example, the controller **162** of the crawler robot **160** may send one or more signals to the camera **510** to capture video images or still images of the interior space, as described above with reference to FIGS. **5A-5B**.

19

The captured images may then be analyzed (at block **1820**) to identify one or more of color differences of the wooden surfaces, color intensity differences of the wooden surfaces, and the shape and the size of any cracks on the wooden surfaces. For example, the processor of an electronic device, such as the client device **153** (FIG. **1A**), the controller **162** of the crawler robot **160**, or a sever **110** may analyze the images, as described above with reference to FIG. **1A**. The existence of wood rot in the interior space of the exterior elevated element may then be determined (at block **1825**) based on the analysis. The process **1800** may then end.

FIG. **19** is a flowchart illustrating an example process **1900** for installing a fan in the interior space of an exterior elevated element of a building and operating the fan based on parameters measured by an environmental sensor, according to various aspects of the present disclosure. The process **1900**, in some of the present embodiments, may be performed for monitoring and maintaining the interior space of the exterior elevated element.

With reference to FIG. **19**, a hole may be drilled (at block **1905**) from the outside of an exterior elevated element into the interior space of the exterior elevated element. For example, a hole may be drilled into the interior of the exterior elevated element as described above with reference to FIGS. **1B** and **3**. An environmental sensor may be installed (at block **1910**), through the hole, in the interior space of the exterior elevated element. The environmental sensor may be, for example, a humidity sensor, a moisture sensor, or a temperature sensor.

The environmental sensor may be connected by a plurality of wires to a controller that includes a processor and a network interface. For example, the environmental sensor **155** may be connected to a controller **150** that includes a processor **1605** and a network interface **1640**, as described above with reference to FIG. **16**. The network interface may be, for example, a wireless transceiver or a network interface card.

An air circulating fan may be installed (at block **1915**) to circulate air between the interior of the exterior elevated element of the building and the outside of the exterior elevated element. For example, an air circulating fan **140** may be installed to circulate air between the interior of the exterior elevated element of the building and the outside of the exterior elevated element, as described above with reference to FIGS. **1B** and **16**.

Blocks **1920-1935** of the process **1900** of be performed by the processor **1605** (FIG. **16**) of the controller **150** or by the processor **1705** (FIG. **17**) of the hub **170**. Measured parameters may be received (at block **1920**) from the environmental sensor. For example, the measured parameters from the environmental sensor **155** may be received at the controller **150**, as described above with reference to FIG. **16**. The processor **1605** of the controller **150** may then send the measured parameters to the hub **170** through the network interface **1640**.

A determination may be made (at block **1925**) whether the measured parameters exceed a threshold. For example, the processor **1605** of the controller or the processor **1705** of the hub **170** may compare the measured parameters with a threshold to determine whether the measured parameters exceed the threshold for a time period. When the measured parameters exceed the threshold for the time period, one or more signals may be sent (at block **1930**) to the fan to turn on the fan and circulate the air. The process **1900** may then proceed to block **1920**, which was described above. When the measured parameters do not exceed the threshold for the

20

time period, one or more signals may be sent (at block **1935**) to the fan to turn the fan off to stop circulating the air. The process **1900** may then proceed to block **1920**, which was described above.

FIG. **20** is a flowchart illustrating an example process **2000** for installing a fan in the interior space of an exterior elevated element of a building and operating the fan based on an operating schedule, according to various aspects of the present disclosure. The process **2000**, in some of the present embodiments, may be performed for monitoring and maintaining the interior space of the exterior elevated element.

With reference to FIG. **20**, a hole may be drilled (at block **2005**) from the outside of an exterior elevated element into the interior space of the exterior elevated element. For example, a hole may be drilled into the interior of the exterior elevated element as described above with reference to FIGS. **1B** and **3**.

An air circulating fan may be installed (at block **2010**) to circulate air between the interior of the exterior elevated element of the building and the outside of the exterior elevated element. For example, an air circulating fan **140** may be installed to circulate air between the interior of the exterior elevated element of the building and the outside of the exterior elevated element, as described above with reference to FIGS. **1B** and **16**.

Blocks **2015-2040** of the process **2000** of be performed by the processor **1605** (FIG. **16**) of the controller **150** or by the processor **1705** (FIG. **17**) of the hub **170**. The operating schedule of the fan may be received (at block **2015**). For example, the processor **1605** (FIG. **16**) of the controller **150** or the processor **1705** (FIG. **17**) of the hub **170** may receive the fan's operating schedule from an external electronic device, such as a client device **120** or a server **110** shown in FIG. **1B**.

The fan's operating schedule may be checked (at block **2020**) to determine whether the fan has to be turned on or off. For example, the processor **1605** of the controller or the processor **1705** of the hub **170** may periodically check the fan's operating schedule.

A determination may be made (at block **2025**) whether the fan has to be turned on based on the operating schedule. If yes, one or more signals may be sent (at block **1930**) to the fan to turn the fan on and circulate the air. For example, the processor **1605** of the controller or the processor **1705** of the hub **170** may send one or more signals to the fan to turn the fan on. The process **2000** may then proceed to block **2020**, which was described above.

When a determination is made (at block **2025**) that the fan does not have to be turned, a determination may be made (at block **2035**) whether the fan has to be turned off based on the operating schedule. If yes, one or more signals may be sent (at block **2040**) to the fan to turn the fan off to stop circulating the air. For example, the processor **1605** of the controller or the processor **1705** of the hub **170** may send one or more signals to the fan to turn the fan off. The process **2000** may then proceed to block **2020**, which was described above.

Some embodiments may identify buildings that include exterior elevated elements that may require inspection. Some of the present embodiments may provide a method of automatically identifying the buildings that may include any exterior elevated elements. Some of these embodiments may use satellite images that are either publicly available through services such as, for example, and without limitations, Google Maps, Apple Maps, etc., or may use satellite images that may be purchased or licensed through third party providers.

21

FIG. 21 is a flowchart illustrating an example process 2100 for identifying building with exterior elevated elements that may require inspection, according to various aspects of the present disclosure. The process 2100, in some of the present embodiments, may be performed by a processor of a server, such as the server(s) 110 of FIG. 1A.

With reference to FIG. 21, satellite generated images of a geographical region may be received (at block 2105). For example, the server(s) 110 (FIG. 1A) may receive satellite images that are taken from the geographical region. The satellite images may be publicly available satellite images, or satellite images that may be purchased or licensed through third party providers.

The satellite generated images may then be analyzed (at block 2110) to identify features corresponding to the exterior elevated elements of buildings in the geographical region. One or more exterior elevated elements may be identified (at block 2115) in a first plurality of buildings in the geographical location based on the analyses of the satellite generated images.

For examples, the server(s) 110 of FIG. 1A may search the images for features that corresponds to building structures. Once a building structure is identified, the server(s) 110 may search the exterior boundaries of the building structures for features related to exterior elevated elements, such as, balconies, decks, porches, stairways, landings, walkways, etc. In some embodiments, the server(s) 110 may include image processing software to analyze the images.

In some embodiments, the server(s) 110 may use AI, with an AI model that is trained with satellite generated images that include building structures with exterior elevated elements, satellite generated images that include building structures with no exterior elevated elements, and/or satellite generated images that include no building structures. The AI model may then be used to identify the buildings with exterior elevated elements in satellite images. In some embodiments, the AI may use a deep learning method, for example, to identify the buildings with exterior elevated elements in satellite images.

Images of the first plurality of buildings taken by cameras positioned along streets of geographical may be received (at block 2120). For example, the server(s) 110 may receive images from a service, such as Google Street View that are taken from street positions. The images may be taken from cameras installed on vehicles, cameras installed on bicycles, cameras carried by persons, etc.

The images taken by the cameras along the streets of the geographical region may be analyzed (at block 2125) to identify a minimum ground elevation of the exterior elevated elements of the first plurality of buildings. Identify (at block 2130) the exterior elevated elements of the first plurality of buildings that require inspection based, at least partially, on the minimum ground level elevation of the exterior elevated elements. For example, the server(s) 110 may determine the elevation of the underside of the exterior elevated elements from the grading level (or ground level) of the buildings by analyzing the images taken by the cameras along the streets. Typically, the exterior elevated elements that are close to the grading level (e.g., and without limitations, closer than six feet) may not require inspection by many municipalities.

One or more buildings in the first plurality of buildings may then be identified (at block 2135) that include the exterior elevated elements requiring inspection based on the determination. The process 2100 may then end. The list of such buildings may be provided to any interested party that may need a list of such buildings for building code enforce-

22

ment, investment, advertisement (e.g., offering inspection services), etc. The process 21 may then end.

In addition to, or in lieu of using satellite images, some embodiments may provide tabulated data available from government agencies and third parties that list different attributes of buildings in a geographical region. Example of the building attributes that may be provided in this type of tabulated data may include, for example, and without limitations, name of the owner(s), the owner type (e.g., individual, trust, etc.), the owner(s) contact information, owners vesting rights (e.g., joint tenant, revocable trust, trust, survivor, family trust, community property, etc.), the situs direction (e.g., north, south, east, or west), the property's address, the property's legal description (e.g., lot and track number), the property's census tract and block number, the property's latitude and longitude address, the land and the building areas, the year built, the data of the issuance of the certificate of opponency, number of bedroom, number of bathrooms, parking area, parking type, patio type, porch type, foundation type, room type, construction type (e.g., wood frame, metal frame, etc.), number of floors, flood zone code, name and address of the homeowner association (if any), etc.

The processor(s) of the server(s) 110, in some embodiments may analyze (e.g., at block 2110 of process 2100) the tabulated data to identify buildings that may or may not require inspection. For example, some embodiments may determine that a building is not wood frame or otherwise does not have a wood structure that may need inspection. Some states or municipalities may not require inspection for single story building, or for structures such as a balcony, that may be less than a threshold distance from ground.

In addition to, or in lieu, of the tabulated data, some embodiments may allow user entered data (e.g., entered by an owner, an inspector, a property manager, a buyer, a lender, etc.) to be used to determine whether or not a building may include exterior elevated elements and/or whether or not the exterior elevated elements may require inspection.

FIG. 22 is a flowchart illustrating an example process 2200 for identifying building with exterior elevated elements that may require inspection through a user interface of an electronic device, according to various aspects of the present disclosure. The process 2200, in some of the present embodiments, may be performed by a processor of a sever, such as the server(s) 110 of FIG. 1A or by a processor of a client device, such as the client device(s) 120 of FIG. 1A.

With reference to FIG. 22, a user interface may be displayed (at block 2205) at the display of a computing device. FIGS. 23A-23C illustrate a schematic front view of a client device 120 that may include an application program for determining whether the exterior elevated elements of a building require inspection, according to various aspects of the present disclosure. The figure illustrates, through three stages 2301-2303, a client device 120 using an application program 2330 to determine whether the exterior elevated elements of a building require inspection.

With reference to FIG. 23A, stage 2301 shows a user interface (UI) 2300 displayed on a display (e.g., a touchscreen) 2310 of the client device 120. The client device 120 may be any of the client device 120 of FIG. 1A.

The UI 2300 may include several selectable UI items (e.g., icons) of several applications 2311-2330. As shown, the home inspection application program 2330 may be selected in stage 2301. In response to the selection of the home inspection application program 2330, the UI 2300, in stage 2302, may display several display areas 2341-2343,

23

several radio buttons **2351-2352**, and an option **2361** to collect information regarding a building.

Referring back to FIG. **22**, the process may receive (at block **2210**) from the user interface, one or more of the number and the types of the exterior elevated elements of a building, whether the building comprises a wood frame, the minimum ground elevation of the one or more exterior elevated element, the age of the building, whether the one or more exterior elevated elements of the building are used by humans, and the geographical region of the building.

With reference to stage **2302** of FIG. **23B**, the UI may request the address (as shown by **2371**), the year of build (as shown by **2372**), whether the building has a wood frame (as shown by **2373**), and the number of the exterior elevated elements of the building (as shown by **2374**). As shown, the user may have entered the requested information in the display areas **2341-2343** and through the radio buttons **2351-2352**. The option **2361** may be selected in stage **2302** to provide information for each exterior elevated element of the building.

In response, the UI **2300**, in stage **2303**, may request the type of the exterior elevated element (as shown by **2381**), the minimum ground elevation of the exterior elevated element (as shown by **2382**), and whether the exterior elevated element is used by humans (as shown by **2383**). As shown, the user may have entered the response in the display area **2391** and through the radio button **2392-1499**. In stage **2303**, the option **2375** may be selected to provide information for another exterior elevated element. The option **2376** may return the UI to the previous stage.

Referring back to FIG. **22**, the process may determine (at block **2215**) whether the exterior elevated elements of the building require inspection based on one or more of the number of the exterior elevated elements, the type of the exterior elevated elements, whether the building comprises a wood frame, the minimum height of the set of exterior elevated elements of the building from the street level, the age of the building, the certificate of occupancy date of the building, the region of the building, and whether the set of exterior elevated elements of the building is used by humans. The process **2200** may then end.

Some of the above-described features and applications are implemented as software processes that are specified as a set of instructions recorded on a computer readable storage medium (also referred to as computer readable medium). When these instructions are executed by one or more processing unit(s) (e.g., one or more processors, cores of processors, or other processing units), they cause the processing unit(s) to perform the actions indicated in the instructions. Examples of computer readable media include, but are not limited to, CD-ROMs, flash drives, RAM chips, hard drives, EPROMs, etc. The computer readable media does not include carrier waves and electronic signals passing wirelessly or over wired connections.

In this specification, the term “software” is meant to include firmware residing in read-only memory or applications stored in magnetic storage, which may be read into memory for processing by a processor. Also, in some embodiments, multiple software inventions may be implemented as sub-parts of a larger program while remaining distinct software inventions. In some embodiments, multiple software inventions may also be implemented as separate programs. Finally, any combination of separate programs that together implement a software invention described here is within the scope of the invention. In some embodiments, the software programs, when installed to operate on one or more electronic systems, define one or more specific

24

machine implementations that execute and perform the operations of the software programs.

FIG. **24** conceptually illustrates an electronic system **2400** with which some embodiments of the invention (e.g., the servers **110**, the client devices **120** and **155**, the snake cameras **150** and the associated controllers **152**, the crawler robots **160** and the associated controllers **162**, the hubs **170**, the controllers **150**, etc., described above) are implemented. The electronic system **2400** may be used to execute any of the control, virtualization, or operating system applications described above. The electronic system **2400** may be a computer (e.g., desktop computer, personal computer, tablet computer, server computer, mainframe, blade computer etc.), smartphone, PDA, or any other sort of electronic device. Such an electronic system includes various types of computer readable media and interfaces for various other types of computer readable media. The electronic system **2400** may include a bus **2405**, processing unit(s) **2410**, a system memory **2420**, a read-only memory (ROM) **2430**, a permanent storage device **2435**, input devices **2440**, and output devices **2445**.

The bus **2405** collectively represents all system, peripheral, and chipset buses that communicatively connect the numerous internal devices of the electronic system **2400**. For instance, the bus **2405** communicatively connects the processing unit(s) **2410** with the read-only memory **2430**, the system memory **2420**, and the permanent storage device **2435**.

From these various memory units, the processing unit(s) **2410** retrieve(s) instructions to execute and data to process in order to execute the processes of the invention. The processing unit(s) may be a single processor or a multi-core processor in different embodiments.

The read-only-memory **2430** stores static data and instructions that are needed by the processing unit(s) **2410** and other modules of the electronic system. The permanent storage device **2435**, on the other hand, is a read-and-write memory device. This device is a non-volatile memory unit that stores instructions and data even when the electronic system **2400** is off. Some embodiments of the invention use a mass-storage device (such as a magnetic or optical disk and its corresponding disk drive) as the permanent storage device **2435**.

Other embodiments use a removable storage device (such as a flash drive, memory cards, etc.) as the permanent storage device. Like the permanent storage device **2435**, the system memory **2420** is a read-and-write memory device. However, unlike storage device **2435**, the system memory is a volatile read-and-write memory, such as random access memory. The system memory stores some of the instructions and data that the processor needs at runtime. In some embodiments, the invention’s processes are stored in the system memory **2420**, the permanent storage device **2435**, and/or the read-only memory **2430**. From these various memory units, the processing unit(s) **2410** retrieve instructions to execute and data to process in order to execute the processes of some embodiments.

The bus **2405** also connects to the input and output devices **2440** and **2445**. The input devices enable the user to communicate information and select commands to the electronic system. The input devices **2440** may include alphanumeric keyboards and pointing devices (also called “cursor control devices”). The input devices **2440**, in some embodiments, may include cameras, sensors, microphones, near field communication (NFC) readers, and/or radio-frequency identification (RFID) readers. The input devices **2440**, in some embodiments, may include pushbutton, switches, and/

or knobs. The output devices **2445** may include printers, speakers, light sources (e.g., flashlights), and display devices, such as cathode ray tubes (CRT), liquid-crystal displays (LCD), light-emitting diode (LED) displays. Some embodiments may include devices, such as a touchscreen, that function as both input and output devices. The output devices **2445**, in some embodiments, may display images generated and/or received by the electronic system.

Finally, as shown in FIG. **24**, bus **2405** also couples electronic system **2400** to a network **2425** through a network adapter (not shown). In this manner, the computer may be a part of a network of computers (such as a local area network (“LAN”), a wide area network (“WAN”), an Intranet, or a network of networks, such as the Internet. Any or all components of electronic system **2400** may be used in conjunction with the invention.

Some embodiments include electronic components, such as microprocessors, storage, and memory, that store computer program instructions in a machine-readable or computer-readable medium (alternatively referred to as computer-readable storage media, machine-readable media, or machine-readable storage media). Some examples of such computer-readable media include RAM, ROM, read-only compact discs (CD-ROM), recordable compact discs (CD-R), rewritable compact discs (CD-RW), read-only digital versatile discs (e.g., DVD-ROM, dual-layer DVD-ROM), a variety of recordable/rewritable DVDs (e.g., DVD-RAM, DVD-RW, DVD+RW, etc.), flash memory (e.g., SD cards, mini-SD cards, micro-SD cards, etc.), magnetic and/or solid state hard drives, read-only and recordable Blu-Ray® discs, ultra-density optical discs, any other optical or magnetic media. The computer-readable media may store a computer program that is executable by at least one processing unit and includes sets of instructions for performing various operations. Examples of computer programs or computer code include machine code, such as is produced by a compiler, and files including higher-level code that are executed by a computer, an electronic component, or a microprocessor using an interpreter.

While the above discussion primarily refers to microprocessor or multi-core processors that execute software, some embodiments are performed by one or more integrated circuits, such as application specific integrated circuits (ASICs) or field programmable gate arrays (FPGAs). In some embodiments, such integrated circuits execute instructions that are stored on the circuit itself.

As used in this specification, the terms “computer”, “server”, “processor”, and “memory” all refer to electronic or other technological devices. These terms exclude people or groups of people. For the purposes of the specification, the terms display or displaying means displaying on an electronic device. As used in this specification, the terms “computer readable medium,” “computer readable media,” and “machine readable medium” are entirely restricted to tangible, non-transitory, physical objects that store information in a form that is readable by a computer. These terms exclude any wireless signals, wired download signals, and any other ephemeral or transitory signals.

While the invention has been described with reference to numerous specific details, one of ordinary skill in the art will recognize that the invention may be embodied in other specific forms without departing from the spirit of the invention. In addition, a number of the figures conceptually illustrate processes. The specific operations of these processes may not be performed in the exact order shown and described. The specific operations may not be performed in one continuous series of operations, and different specific

operations may be performed in different embodiments. Furthermore, the process could be implemented using several sub-processes, or as part of a larger macro process.

In a first aspect, a method of inspecting an exterior elevated element of a building is provided. The method drills a hole into an interior space of the exterior elevated element of the building. The method passes a camera through the hole into the interior space of the exterior elevated element of the building. The interior space of the exterior elevated element encompasses a plurality of wooden surfaces. The method captures a set of one or more images from the wooden surfaces in the interior space of the exterior elevated element by the camera. The method, by the processor of an electronic device, analyzes the set of images to identify one or more of color differences of the wooden surfaces, color intensity differences of the wooden surfaces, and a shape and a size of any cracks on the wooden surfaces. The method determines an existence of wood rot in the interior space of the exterior elevated element based on the analysis.

In a second aspect, a method of identifying buildings with exterior elevated elements that require inspection is provided. The method receives a plurality of satellite generated images of a geographical region. The method, by the processor of a computing device, analyzes the plurality of satellite generated images to identify features corresponding to exterior elevated elements of buildings in the geographical region. The method identifies one or more exterior elevated elements in a first plurality of buildings in the geographical location based on the searching. The method receives images of the first plurality of buildings taken by cameras along streets in the geographical region. The method, by the processor of the computing device, analyzes the images taken by the cameras along the streets to identify a minimum ground elevation of the exterior elevated elements of the first plurality of buildings. The method, by the processor, determines whether the exterior elevated elements of the first plurality of buildings require inspection based, at least partially, on the minimum ground level elevation of the exterior elevated elements. The method identifies one or more buildings in the first plurality of buildings that include exterior elevated elements that require inspection based on the determination.

In an embodiment of the second aspect, the exterior elevated elements of the buildings comprise one or more of decks, porches, balconies, stairways, walkways, and landings.

In another embodiment of the second aspect, determining whether the exterior elevated elements of the first plurality of buildings require inspection further comprises: receiving tabulated data comprising one or more attributes of one or more buildings in the geographical region, comparing the attributes of the first plurality of buildings in the tabulated data with a set of values, and determining whether the exterior elevated elements of the first plurality of buildings require inspection based on the comparison.

In another embodiment of the second aspect, the attributes of a building comprise one or more of whether the building is owner occupied, an address of the building, a year of built of the building, a date of issuance of a certificate of occupancy of the building, a number of floors of the building, and a construction type of the building frame.

In another embodiment of the second aspect, comparing the attributes of buildings in the tabulated data with a set of values comprises one or more of determining: whether the property is owner occupied, whether the address of the building indicates that the building is in a particular zone,

whether the year of built of the building is before the threshold date, whether the date of issuance of a certificate of opponency of the building is before the threshold date, whether the number of floors of the building is more than a threshold number, and whether the construction type of the building frame is wood.

An embodiment of the second aspect further comprises: by the processor, using artificial intelligence (AI) or machine learning (ML) to determine a cost and a duration of an inspection of the one or more buildings that require inspection.

In another embodiment of the second aspect, determining whether the exterior elevated elements of the first plurality of buildings require inspection further comprises determining whether the exterior elevated elements are for use by humans.

In a third aspect, a method of determining whether exterior elevated elements of a building require inspection is provided. The method, by a processor of a computing device, displaying a user interface at a display of the computing device. The method receives, from the user interface, one or more of: a number and a type of one or more exterior elevated elements of the building, whether the building comprises a wood frame, a minimum ground elevation of the one or more exterior elevated elements, an age of the building, a certificate of occupancy date of the building, whether the one or more exterior elevated elements of the building are used by humans, and a geographical region of the building. The method by the processor of the computing device, determines whether the exterior elevated elements of the building require inspection based on one or more of the number of the exterior elevated elements, the type of the exterior elevated elements, whether the building comprises a wood frame, the minimum height of the set of exterior elevated elements of the building from the street level, the age of the building, the certificate of occupancy date of the building, the region of the building, and whether the set of exterior elevated elements of the building is used by humans.

An embodiment of the third aspect further comprises receiving a plurality of street level images taken from the building, by the processor of the computing device, searching the plurality of street level images to identify dimensions of one or more of the exterior elevated elements of building, and by the processor of the computing device, using artificial intelligence (AI) or machine learning (ML) to determine a cost and a duration of an inspection of the building.

The above description presents the best mode contemplated for carrying out the present embodiments, and of the manner and process of practicing them, in such full, clear, concise, and exact terms as to enable any person skilled in the art to which they pertain to practice these embodiments. The present embodiments are, however, susceptible to modifications and alternate constructions from those discussed above that are fully equivalent. Consequently, the present invention is not limited to the particular embodiments disclosed. On the contrary, the present invention covers all modifications and alternate constructions coming within the spirit and scope of the present disclosure. For example, the steps in the processes described herein need not be performed in the same order as they have been presented and may be performed in any order(s). Further, steps that have been presented as being performed separately may in alternative embodiments be performed concurrently. Likewise, steps that have been presented as being performed concurrently may in alternative embodiments be performed separately.

What is claimed is:

1. A method of providing ventilation for an interior space of an exterior elevated element of a building, the exterior elevated element comprising one of a deck, a porch, a balcony, a stairway, a walkway, and a landing, the method comprising:

providing a ventilation window;

wherein the ventilation window comprises a plurality of railings;

wherein the ventilation window comprises a plurality of brackets;

wherein each bracket is attached to one or more ball bearings configured to move along a corresponding railing to bring the attached bracket to a vicinity of a joist in the interior space of the exterior elevated element;

wherein each bracket is configured to be connected to a joist to install the ventilation window on an underside of the exterior elevated element;

moving at least one ball bearing to bring the attached bracket to a vicinity of a joist in the interior space of the exterior elevated element; and

connecting the corresponding bracket to the joist to install the ventilation window on the underside of the exterior elevated element.

2. The method of claim 1 further comprising installing at least one fan configured to circulate air between the interior of the exterior elevated element and an outside of the exterior elevated element.

3. The method of claim 2 further comprising:

installing a humidity sensor in the interior space of the exterior elevated element;

communicatively coupling the humidity sensor with a processor of a hub;

receiving humidity measurements by the processor from the humidity sensor;

turning the fan on by the processor when the humidity measurements exceed a threshold humidity value; and

turning the fan off by the processor when the humidity measurements are less than or equal to the threshold humidity value.

4. The method of claim 3 further comprising:

installing a moisture sensor in the interior space of the exterior elevated element;

communicatively coupling the moisture sensor with the processor of the hub;

receiving moisture measurements by the processor from the humidity sensor;

turning the fan on by the processor when the moisture measurements exceed a threshold moisture value; and

turning the fan off by the processor when the moisture measurements are less than or equal to the threshold moisture value.

5. The method of claim 3 further comprising:

installing a temperature sensor in the interior space of the exterior elevated element;

communicatively coupling the temperature sensor with the processor of the hub;

receiving temperature measurements by the processor from the temperature sensor;

turning the fan on by the processor when the temperature measurements exceed a threshold temperature value; and

turning the fan off by the processor when the temperature measurements are less than or equal to the threshold temperature value.

29

6. The method of claim 2 further comprising starting and stopping the fan based on a schedule, the schedule comprising a period of the fan being on and circulating air, followed by a period of the fan being off.

7. The method of claim 2 further comprising:

installing an environmental sensor in the interior space of the exterior elevated element, the environmental sensor comprising one of a humidity sensor, a moisture sensor, and a temperature sensor;

communicatively coupling the environmental sensor with a processor of a hub;

receiving environmental parameter measurements by the processor from the environmental sensor;

turning the fan on by the processor when a value of the environmental parameter exceeds a threshold value; and

turning the fan off by the processor when the value of the environmental parameter is less than or equal to the threshold value.

8. The method of claim 7, wherein the hub is communicatively coupled by one or more electronic devices outside the building.

9. The method of claim 7 further comprising generating a warning by the processor when the value of the environmental parameter exceeds the threshold value for a threshold time period.

10. The method of claim 7, wherein exterior elevated element is a first exterior elevated element of the building,

30

wherein the hub is communicatively coupled to at least one more environmental sensor and one more fan installed in an interior space a second exterior elevated element of the building, wherein the second exterior elevated element is one of a deck, a porch, a balcony, a stairway, a walkway, and a landing.

11. The method of claim 7, wherein the environmental sensor is a first environmental sensor, wherein threshold value is a first threshold value, the method further comprising:

installing a second environmental sensor in the interior space of the exterior elevated element, the environmental sensor comprising one of humidity sensor, a moisture sensor, and a temperature sensor;

communicatively coupling the second environmental sensor with the processor of the hub;

receiving environmental parameter measurements by the processor from the second environmental sensor; and

turning the fan on by the processor when a value of the second environmental parameter exceeds a second threshold value; and

turning the fan off by the processor when the value of the first environmental parameter is less than or equal to the first threshold value and the value of the second environmental parameters is less than or equal to the second threshold value.

* * * * *